AKLAN '51

1951

PUBLISHED BY THE

STUDENT BODY

ACALANES UNION HIGH SCHOOL

LAFAYETTE • CALIFORNIA

AKLAN

AKLAN STAFF

ART DULL
Editor

JUDY LEE
Associate Editor

ALLEN MARSAN
Manager

ANN PARKER
Assistant Editor
Copy Editor

JUDY WOOLSEY
Associate Manager
Senior Editor

CARL PETERS
Head Photographer

LORETTA DALBEY
Advertising Manager

JOAN SCHNEIDER
Assistant Copy Editor

JIM ROBERTSON
Advertising Layouts

DONN BEARDEN
Sports Editor

JERRY MARVIN
Sales Manager
Assistant Photographer

JERRY GRAY
Classes Editor

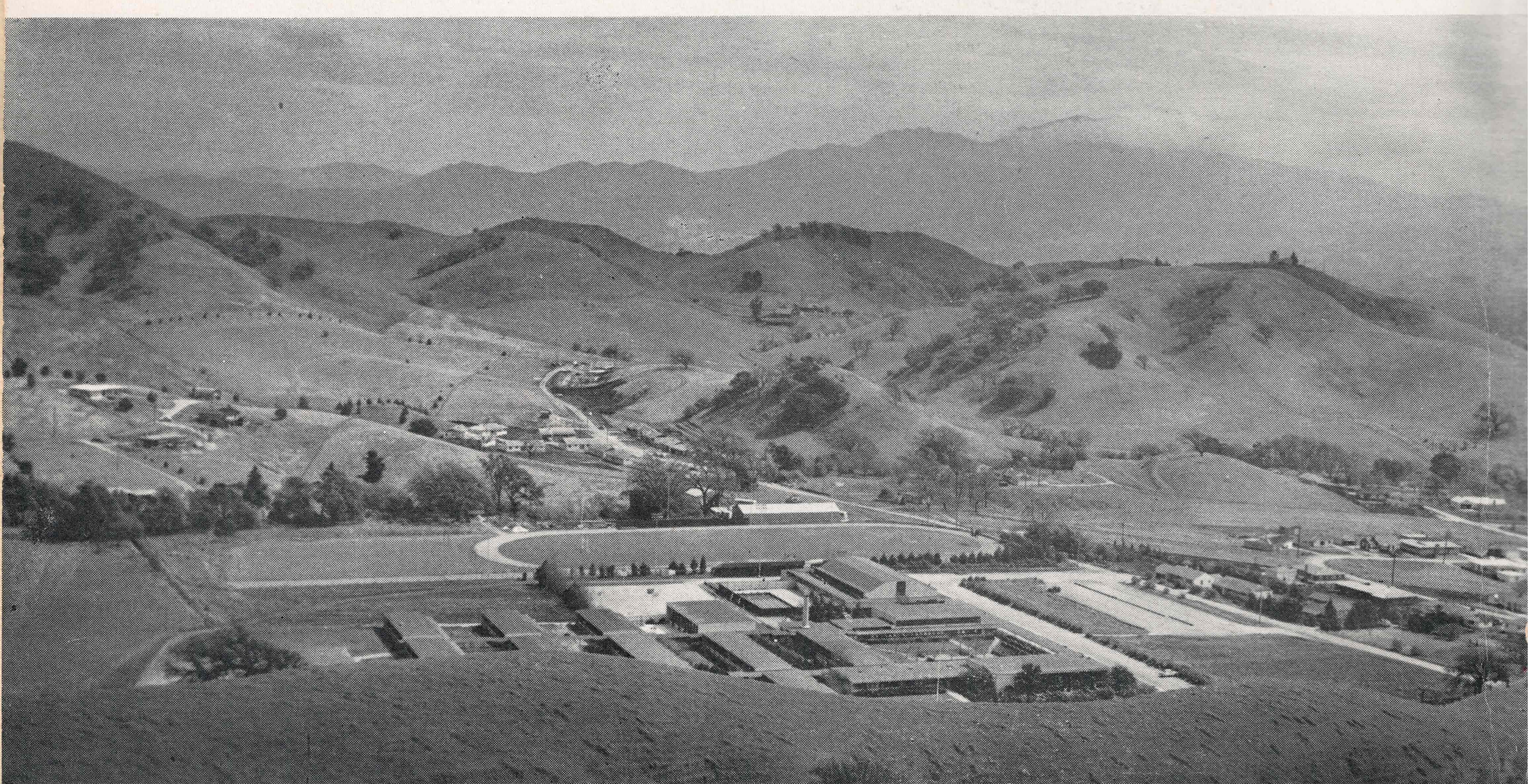
BILL BEDARD
Assistant Sales Manager

TOM TILTON
Activities Editor

NORM TUTTLE
Staff Member

BETSY PEMBROKE
Adviser

ACALANES UNION HIGH SCHOOL PHOTOGRAPHED FROM SURROUNDING HILLS



DEDICATION

At Acalanes it is not rare to find a teacher who is concerned with the problems facing the student. Nevertheless we feel that one faculty member stands out particularly for her interest and helpful advice to all who know her, and many know her, for her classroom is always filled with students attracted there by her enthusiasm.

Not only does she possess an outstanding ability to understand her students and advise them in their problems, but she also gives generously of her time and energy to other varied activities. If she is not actually helping in a school activity, she is generally on hand for moral support. She is director of the student store and adviser for the very popular ski club. Students have enjoyed her company on ski trips for several years now. In the summer she spends her time as co-director of a summer camp.

In appreciation and gratitude for her service to the school and the students, we are proud to dedicate the AKLAN of 1951 to Margaret Nicholson.



ADMINISTRATION



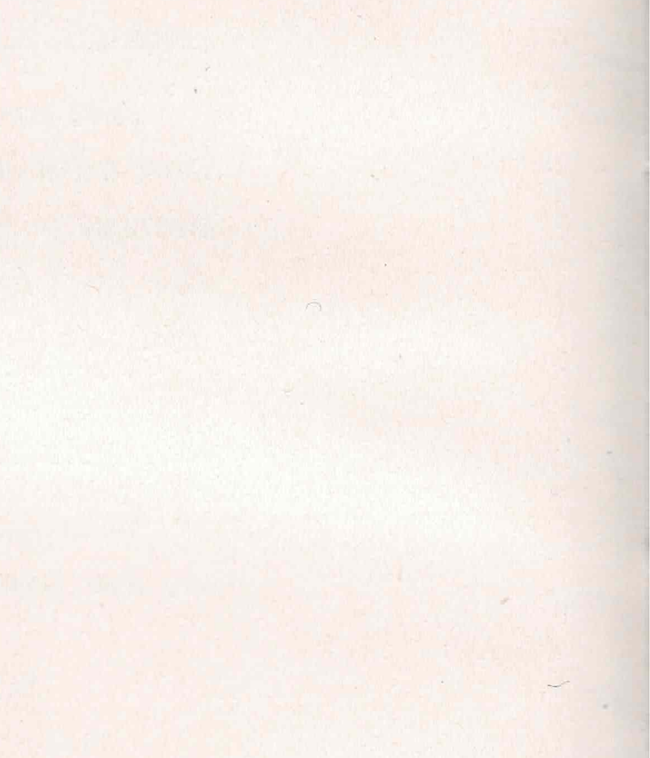
NEIL M. PARSONS
Principal and District Superintendent

For the past six years Acalanes has had as its principal and district superintendent Mr. Neil Parsons. Under his direction and guidance many needed improvements have been brought about which have proved very beneficial to students and faculty alike. However, with the increasing responsibilities coming with the construction of a new high school in Walnut Creek, Mr. Parsons completes his last year as principal and in the future will concentrate on his duties as district superintendent. The principalship at Acalanes will be filled by the present vice-principal, Stanley Walgren; while Leland Russell will become principal of the new Las Lomas High School.

Acalanes is also served by a very capable board of trustees. The members of this board are business and professional men from the surrounding communities who give their time generously to make Acalanes a better school.

M. H. STANLEY
President

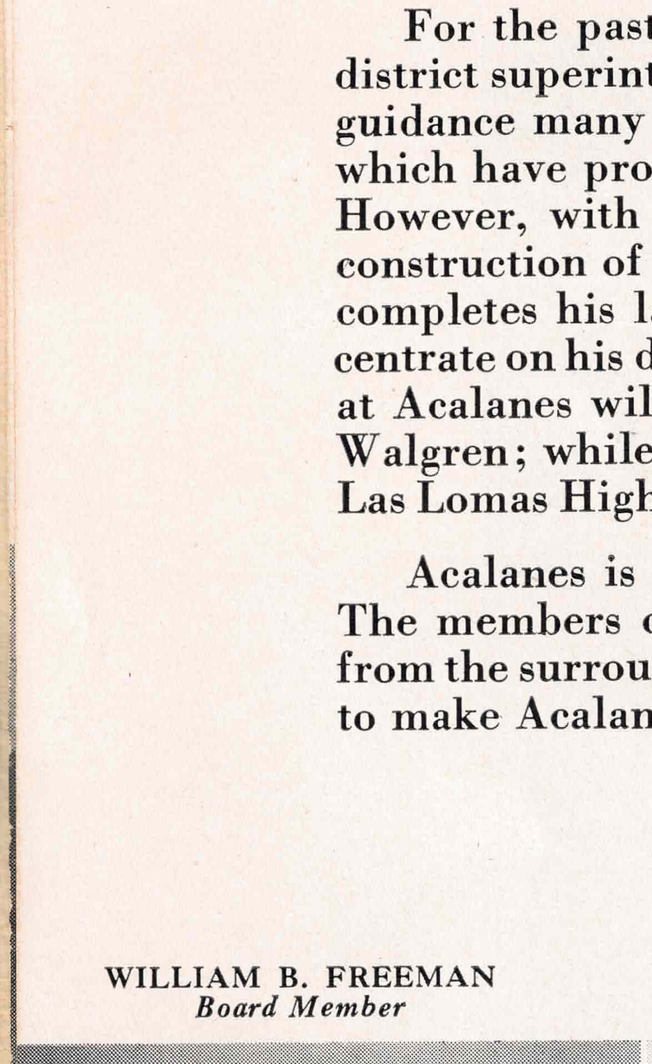
CARL NEWBURY
Former President
Clerk of Board

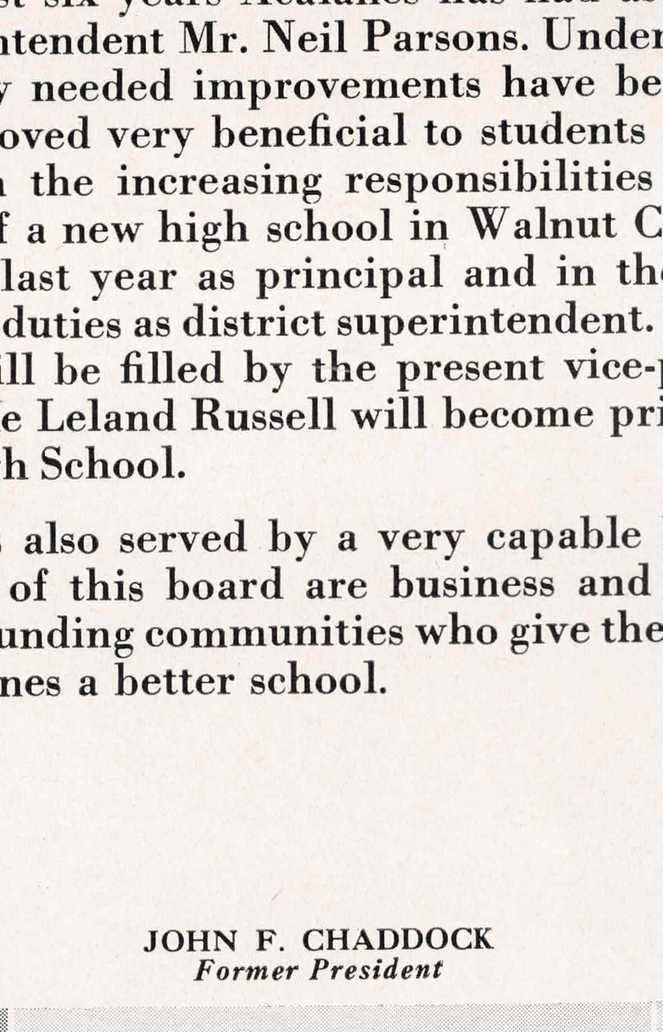


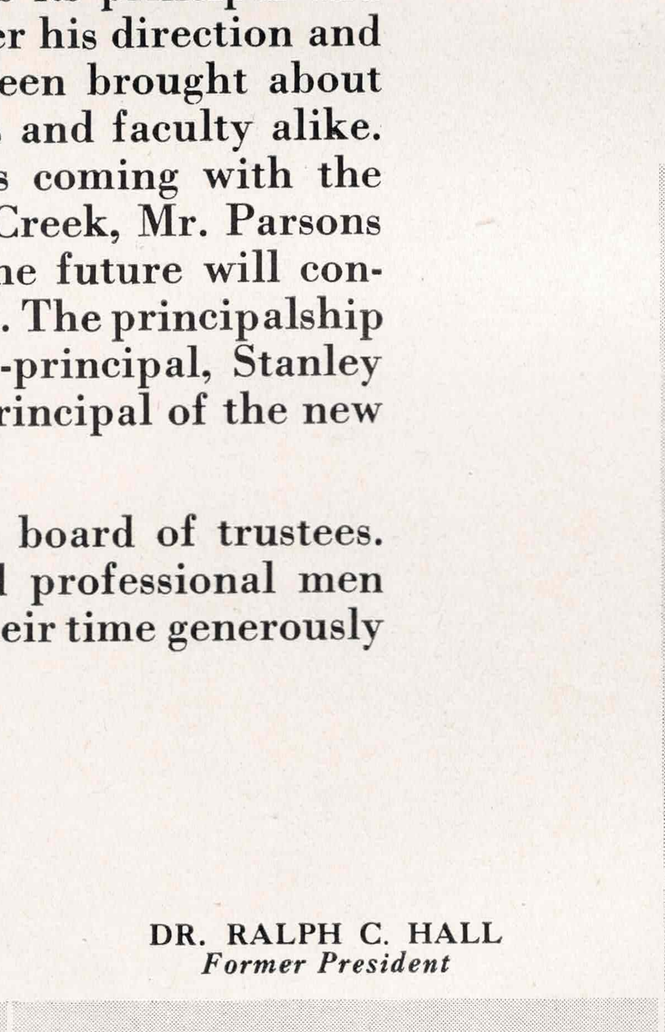
WILLIAM B. FREEMAN
Board Member

JOHN F. CHADDOCK
Former President

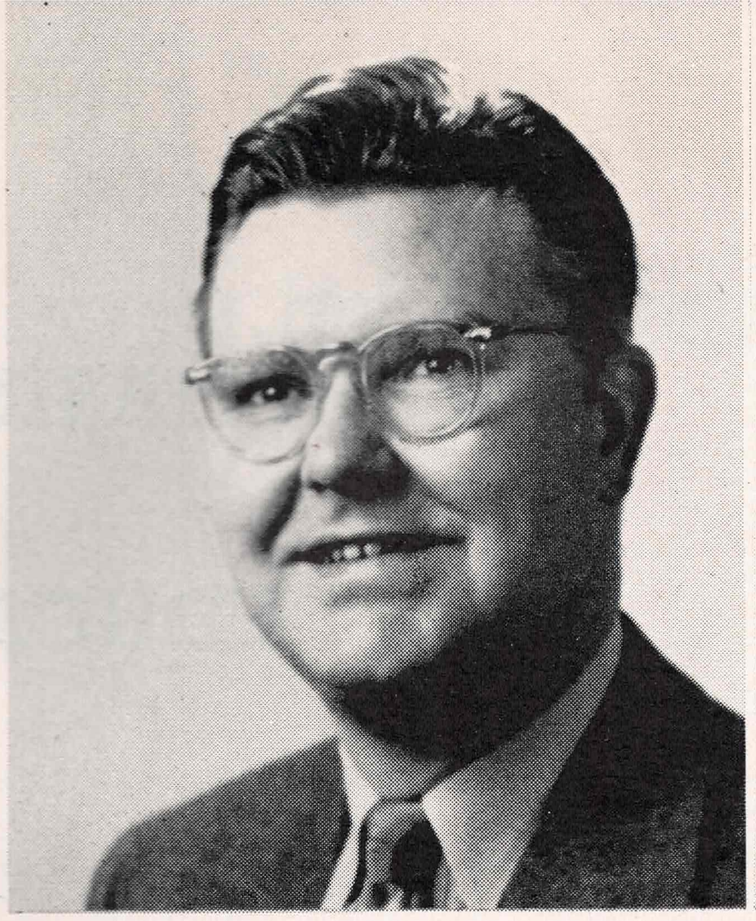
DR. RALPH C. HALL
Former President











LELAND RUSSELL
Director of Guidance



STANLEY WALGREN
Vice-Principal, Dean of Boys



LILY LAHTI
Dean of Girls

GUIDANCE

Acalanes maintains a staff of qualified counselors in order to help students meet various problems which confront them during their high school years. In accordance with the growth in the number of students in the past four years, this staff has grown in number from two to eight. Each student is the particular responsibility of one of these counselors.

Under the capable direction of Leland Russell, the staff carries out a program of helping students with both future plans and present high school problems. In planning the student's program —one of the major activities of the counseling staff—students are given various aptitude, achievement and I.Q. tests under the direction of trained test administrators. Seniors are given particular attention and receive much information so that they can intelligently make future plans. Because of the willing assistance and generous help always available, many of the students even after graduation return for advice and friendly visits with their former counselors.

VERA RICHARDSON
Counselor

RUTH MALNIK
Counselor

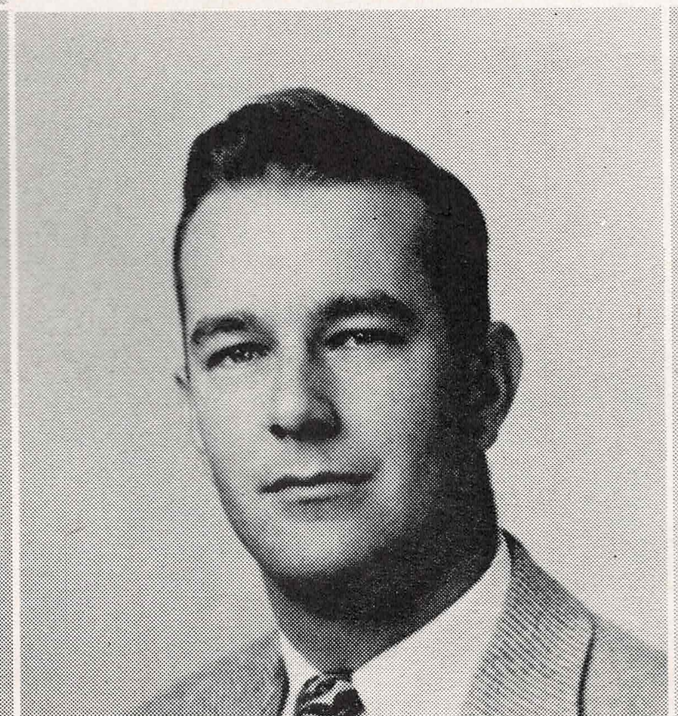


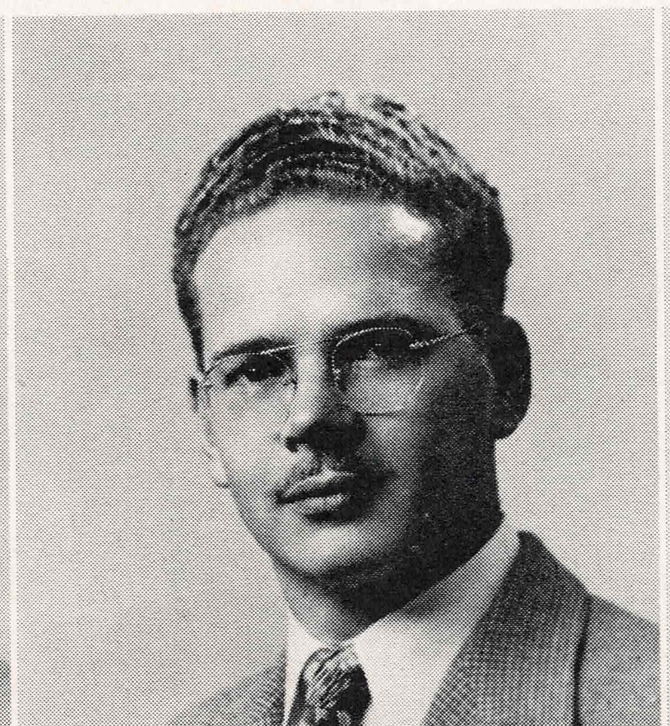
WILLIAM ROSS
Counselor

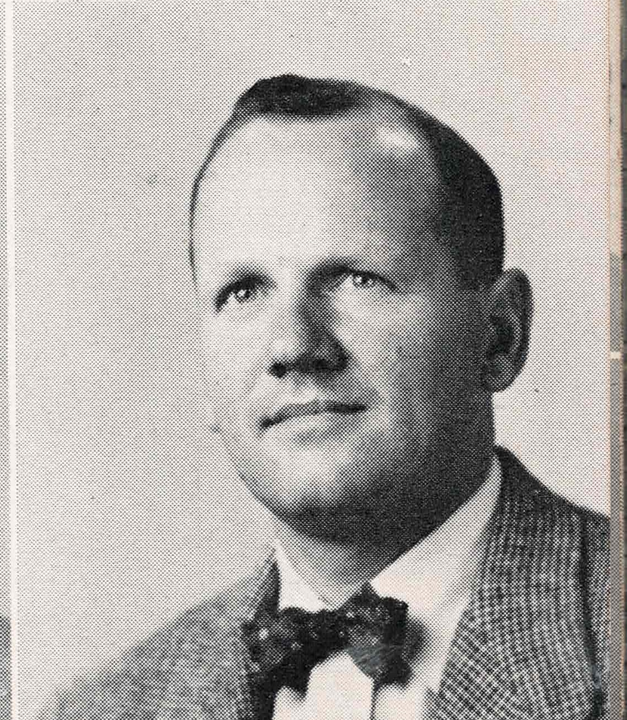
DEAN DAMBACHER
Counselor

ALEX WINCHESTER
Counselor



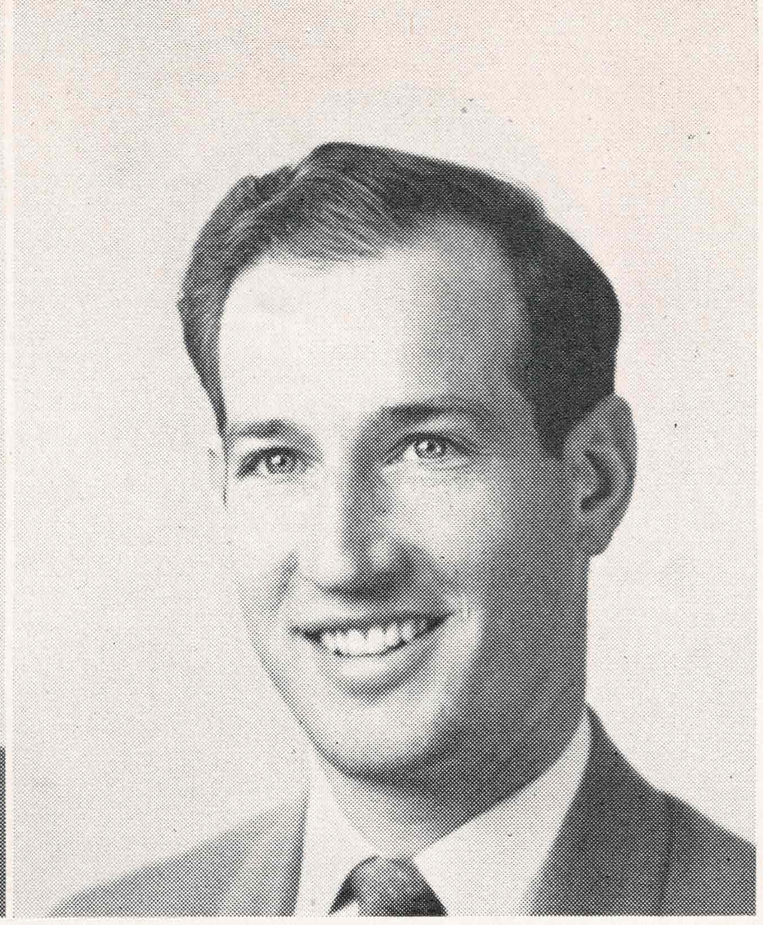








ROSS REAGAN
Administrative Assistant



DAVID B. STEWART
Director of Adult Education

PURCHASING

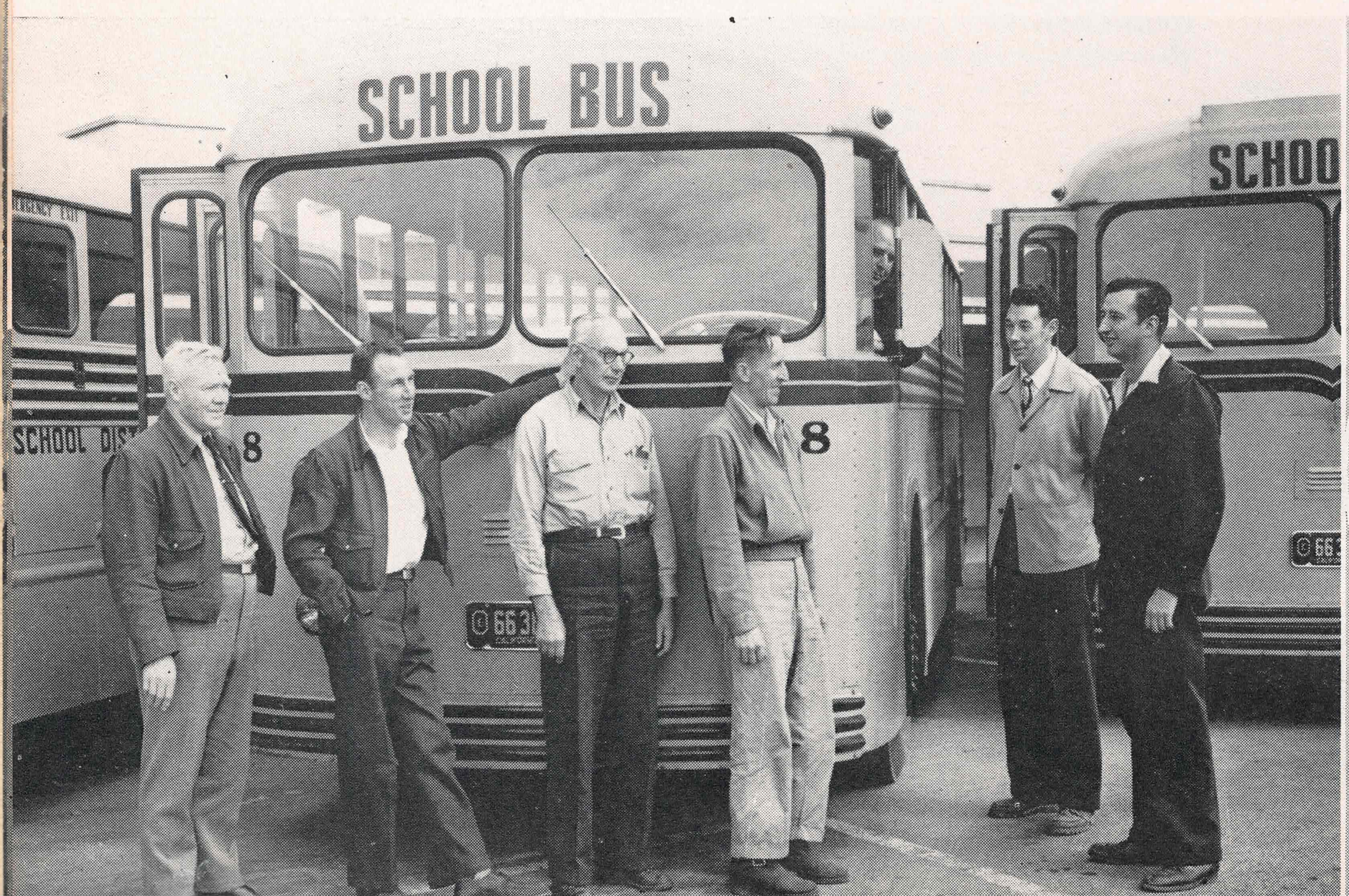
ADULT EDUCATION

Additional evidence of the rapid growth of Acalanes is the fact that Mr. Ross Reagan was appointed Administrative Assistant and Business Manager for the district. Among his many jobs was the supervision of purchasing and transportation for the school district.

Under the capable direction of Mr. Mickey Dukich the new Acalanes Transportation Department not only provided adequate and economical transportation for the 1050 high school students, but also for students of Lafayette and Orinda Elementary schools. This year the system consisted of thirteen busses. Three more have been scheduled for next year.

In order to fulfill the needs and desires of the adults of the surrounding communities, a full scale adult education program has been operated. This program has grown considerably in the past two years under the direction of Mr. David Stewart. For 1950-51 the enrollment exceeded 2,000 adults. There were about 45 different classes throughout the year including various branches of homemaking, arts and crafts, physical education, folk and social dancing, parent education and several academic type courses including a course in citizenship for those interested in becoming United States citizens.

LEFT TO RIGHT: M. V. Morgan, R. Carlisle, D. Stirling, R. Diemert, R. E. Lee, M. Dukich, J. O. Northrup.



MICKEY DUKICH



NON-CERTIFICATED STAFF

LEFT TO RIGHT: D. Bishop, F. Rowland, G. Carlson, A. Pinagtore.
NOT PICTURED: M. Geertson, A. Cianfichi.

LEFT TO RIGHT: L. Freitas, S. Gatti, G. Ganio, E. Olsson, E. Price.
NOT PICTURED: H. Adams, L. Sims.

LEFT TO RIGHT: V. Chiavini, F. Lessard, M. Velazquez, J. Linotti.



PHYLLIS PETERSEN
Secretary



ELEANOR ACCOMAZZO
Bookkeeper



ELAINE TURNER
Clerk



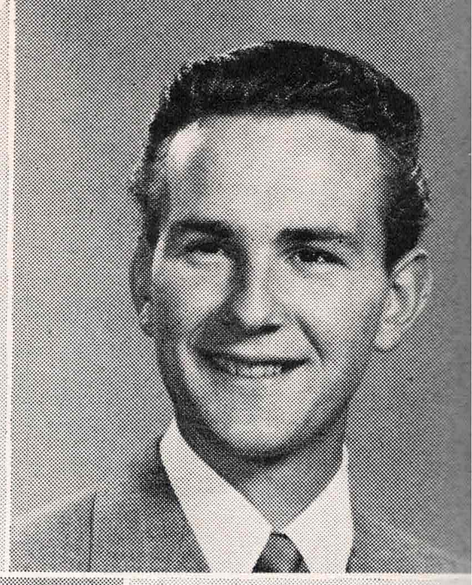
BETTY LOPEY
Secretary of Counseling Office



VERNA PHILLIPS
Nurse



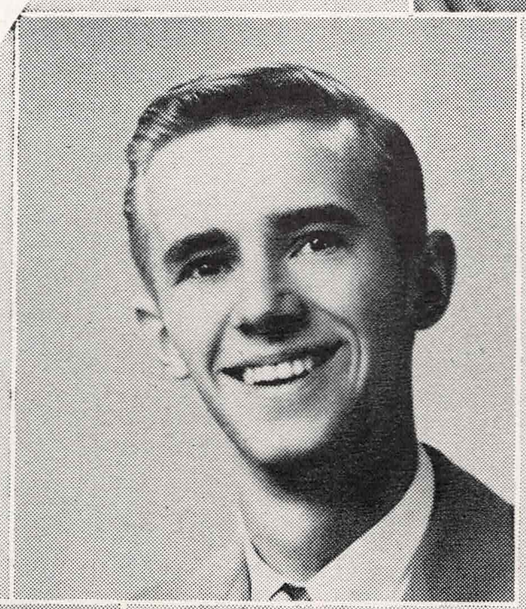
STUDENT



DON CVIETUSA
President



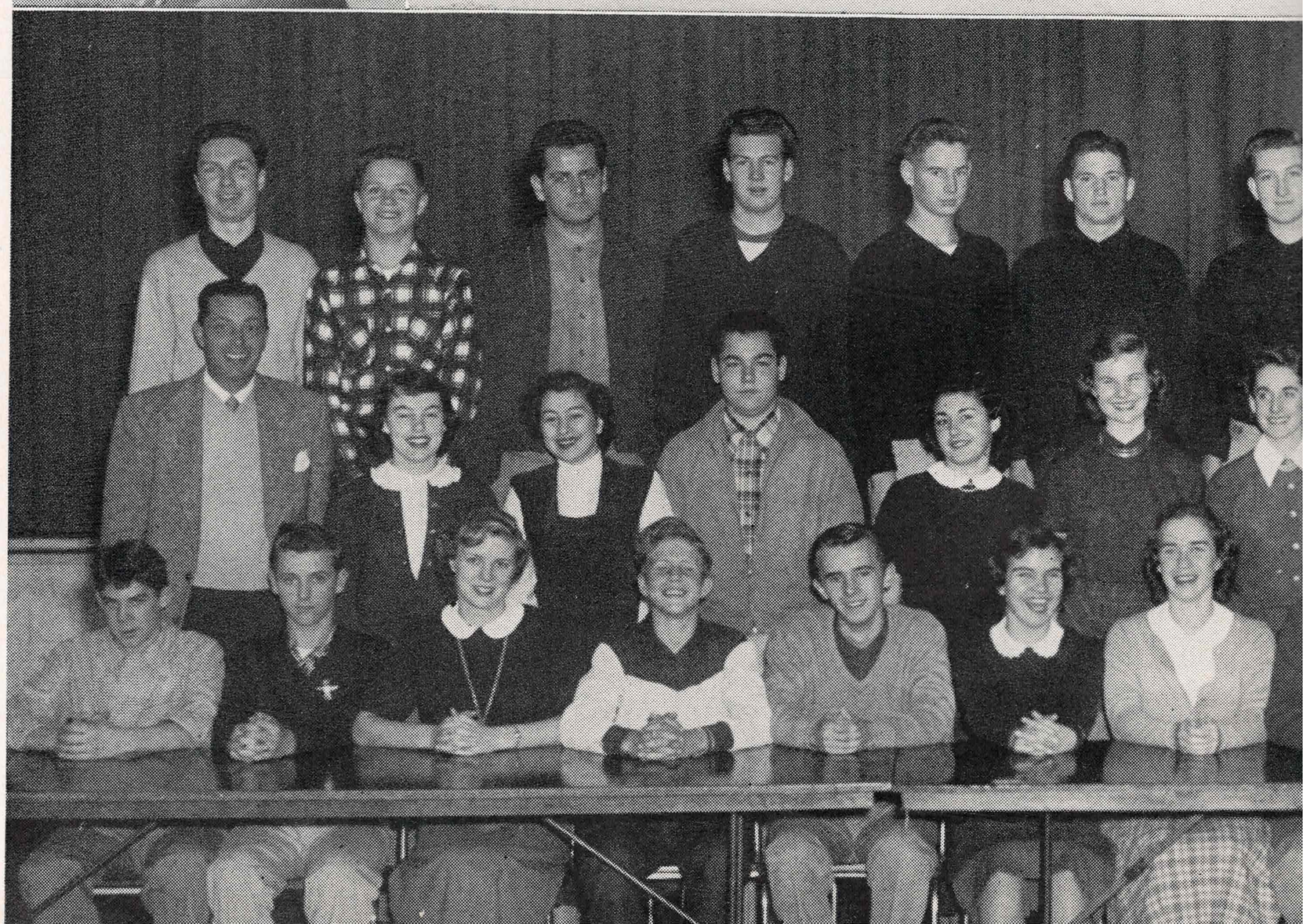
JUDY WOOLSEY
Secretary



DONN BEARDEN
Boys' Yell Leader

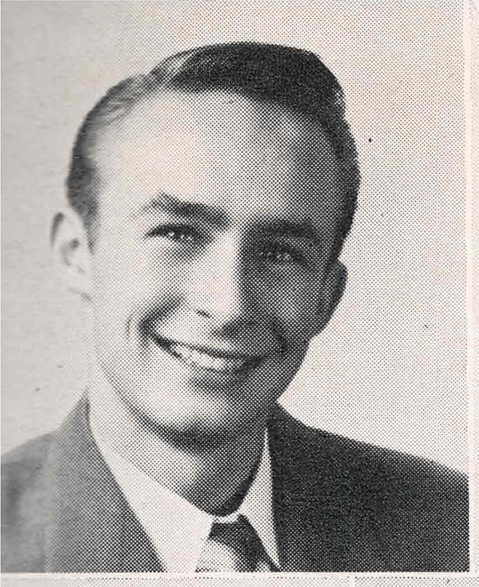


ANN SEULBERGER
Assistant Girls' Yell Leader

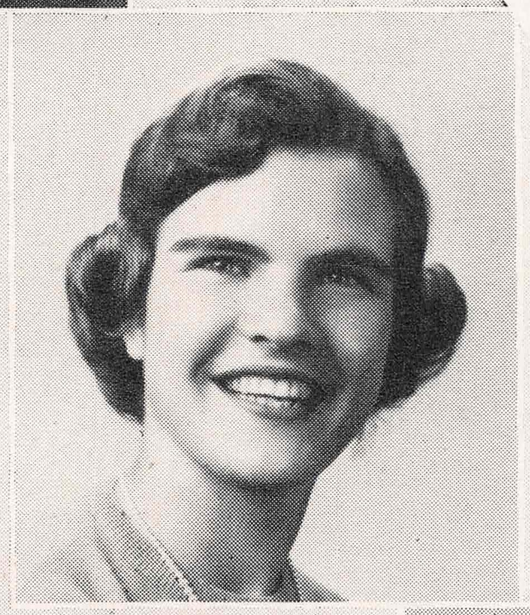


FIRST ROW, *left to right:* B. Young, B. Wadman, K. Mickle, J. Larsen, D. Bearden, D. Bee, C. Courtright, D. Cvietusa, G. Hooper, J. Woolsey, J. Schneider, A. Seulberger, J. Babcock, J. Maas, H. Flanders. SECOND ROW: S. Walgren, Adviser, J. Chantler, I. Jacuzzi, R. Johnson, G. Nar-

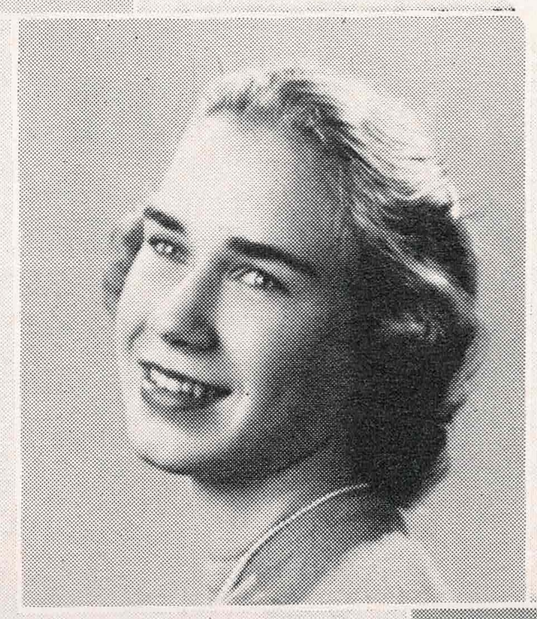
COUNCIL



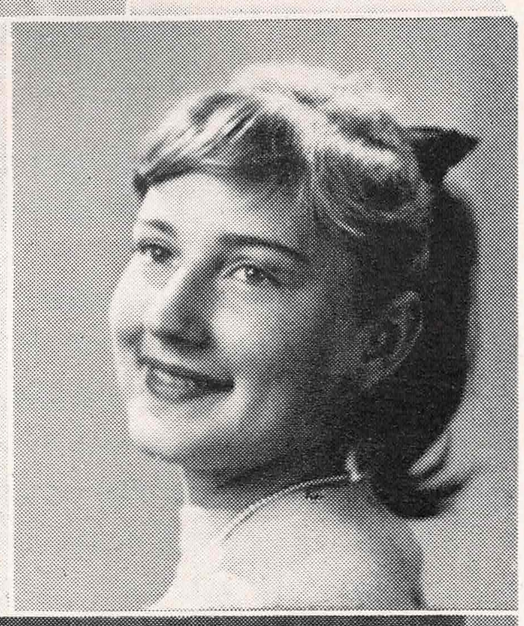
GORDON HOOPER
Vice President



DODIE BEE
Treasurer



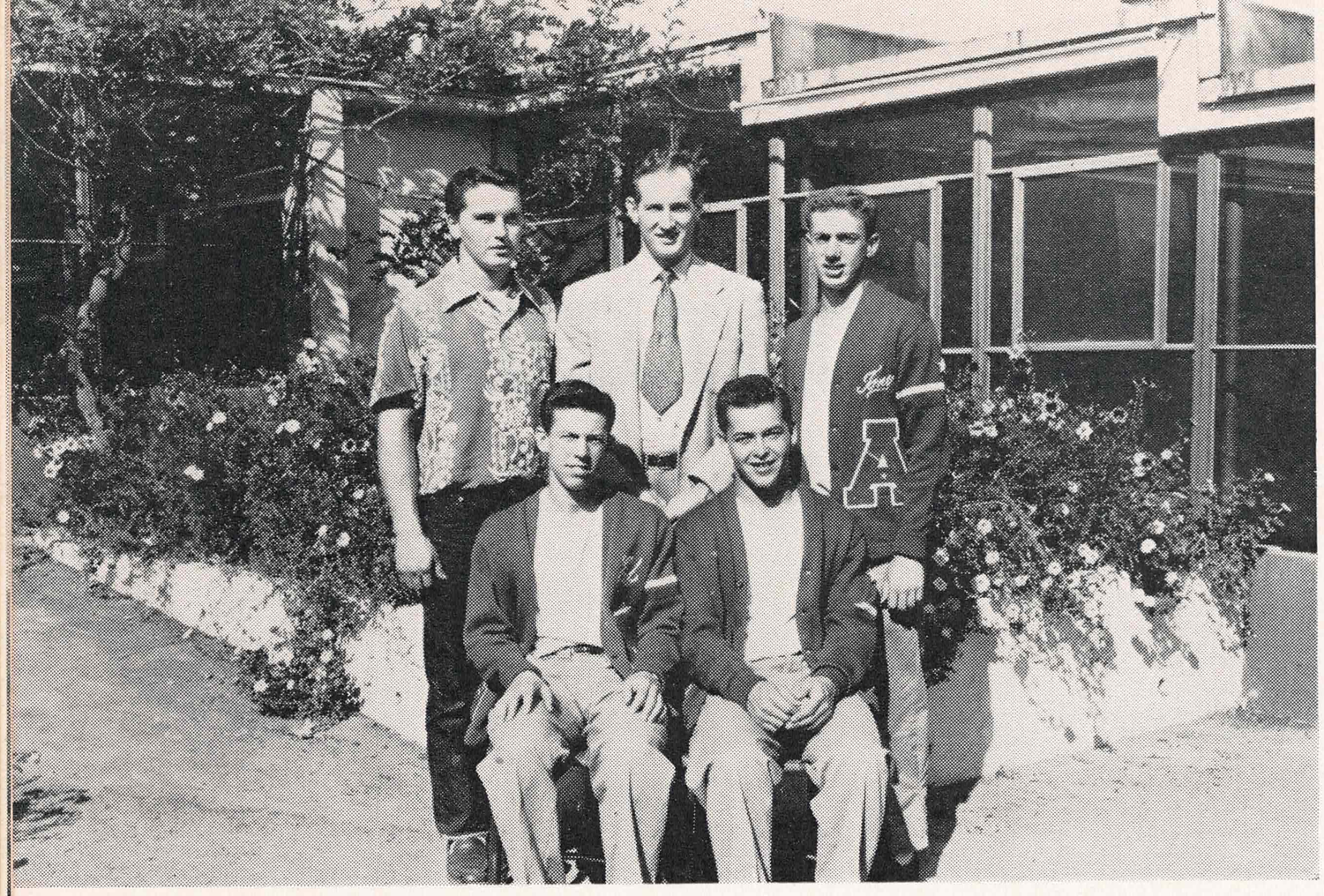
CAROLA COURTRIGHT
Social Secretary



JOAN SCHNEIDER
Girls' Yell Leader



dini, C. Inman-Kane, J. Small, T. Morrish, W. Brannan, A. Yeager, J. Keefe, B. Bedard, J. Luedemann, D. Pozzobon. THIRD ROW: A. Dull, J. Champlin, T. Tener, R. Dickie, A. Stewart, D. Crossman, J. Conley, T. Klement, J. Davis, G. Fortado, A. Siler, R. Linn, B. Needham, B. Stewart.



FIRST ROW, *left to right:* Ed Broome, *vice president;* Joie Pearson, *president.* SECOND ROW: Tom Roemer, *secretary;* Dave Stewart, *adviser;* Tony Biggs, *treasurer.*

BOYS' FEDERATION

The Boys' Federation, now in its eleventh year, is comprised of all boys in Acalanes. One of the high points of their activities this year was the Faculty vs. Students track meet, from which enough money was raised to pay for the filming of the County Track meet. Other activities included the annual Fathers' and Sons' Banquet and presentation of a film on the California-Ohio State Rose Bowl Game. This growing group has increased from its first year of 175 members to its present membership of 500.

GIRLS' LEAGUE

Each girl entering Acalanes automatically becomes a member of Girls' League. The organization is under the direction of Miss Lily Lahti and governed by the Girls' League Cabinet, which meets semi-monthly.

Probably the most important event of the year is the annual Mothers' Tea, planned and executed during the spring semester. With "Window Shopping in Union Square" as the theme, the program included modern dance pantomimes, a fashion show and refreshments planned by the home economics department.

FIRST ROW, *left to right:* Judy Lee, *treasurer;* Beth Pendleton, *secretary;* Ann Pendleton, *vice president,* Chris Inman-Kane, *president.* SECOND ROW: Lucille Chiavini, *Sophomore representative;* Lily Lahti, *adviser;* Sharon Brown, *commissioner;* Jody Eaton, *Junior representative.*





LEFT TO RIGHT: E. Neighbor, W. Williams, P. Bedard, O. Babcock, L. Russell, *adviser;* D. Cvietusa, J. Cashman.

CITIZENSHIP COMMITTEE

Acting as Acalanes judge and jury, the Citizenship Committee consists of elected class representatives, including one Sophomore, two Juniors and two Seniors, plus the student body president. Holding a meeting once a week with their adviser, Mr. Russell, the committee, having full discretion of citizenship points, debates over the loss and gain of points among the students here at school.

RALLY COMMITTEE

Under the advisership of Mr. Dambacher and leadership of President Jack Babcock, this year's Rally Committee was in charge of all rallies, advertising and decorating for games and of organization of rooting sections. The committee is made up of students in the Junior and Senior classes and is appointed each year by the graduating members of the previous Rally Committee.



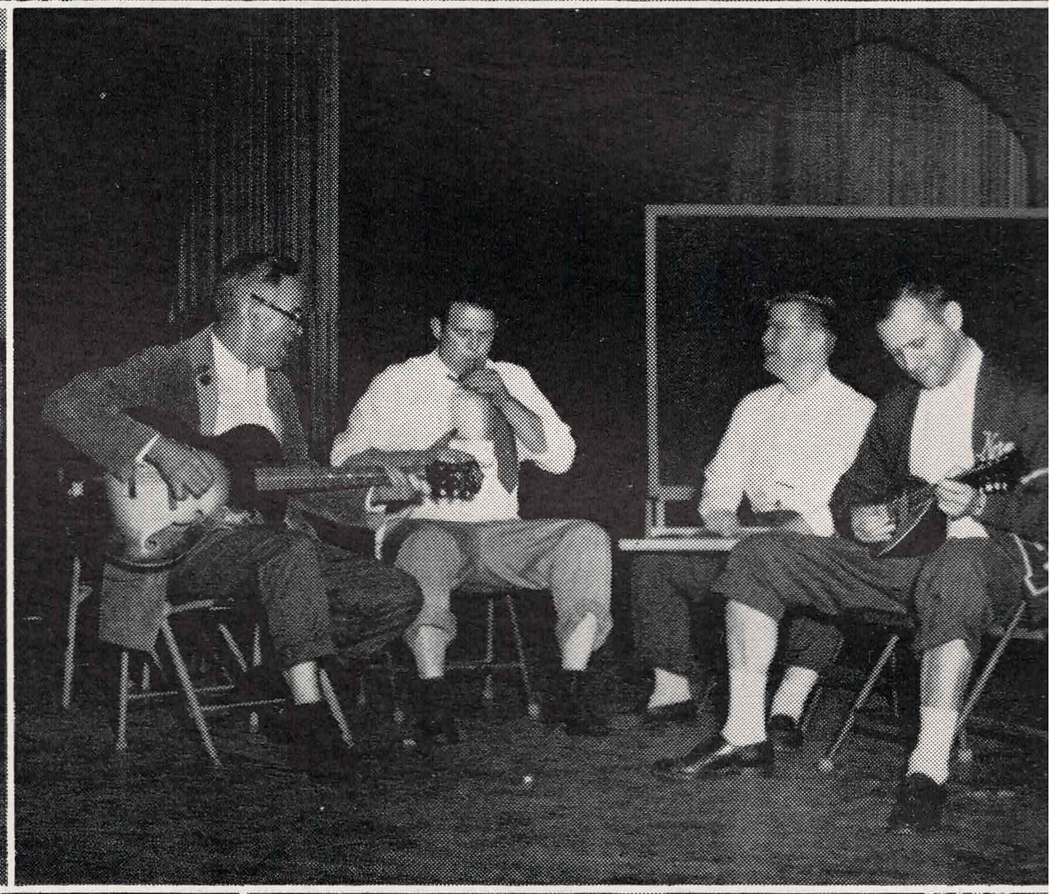
FIRST ROW, *left to right:* P. Randall, R. Richter, D. Graves, L. Durante, J. Chantler, J. Jansse, C. Brennan. SECOND ROW: D. Stewart, *adviser;* P. Bedard, C. Inman-Kane, B. Pendleton, A. Dambacher, *adviser.* THIRD ROW: B. Wallis, B. Fox, J. Babcock, E. Greub, J. Price, J. Bowron, M. Klement.

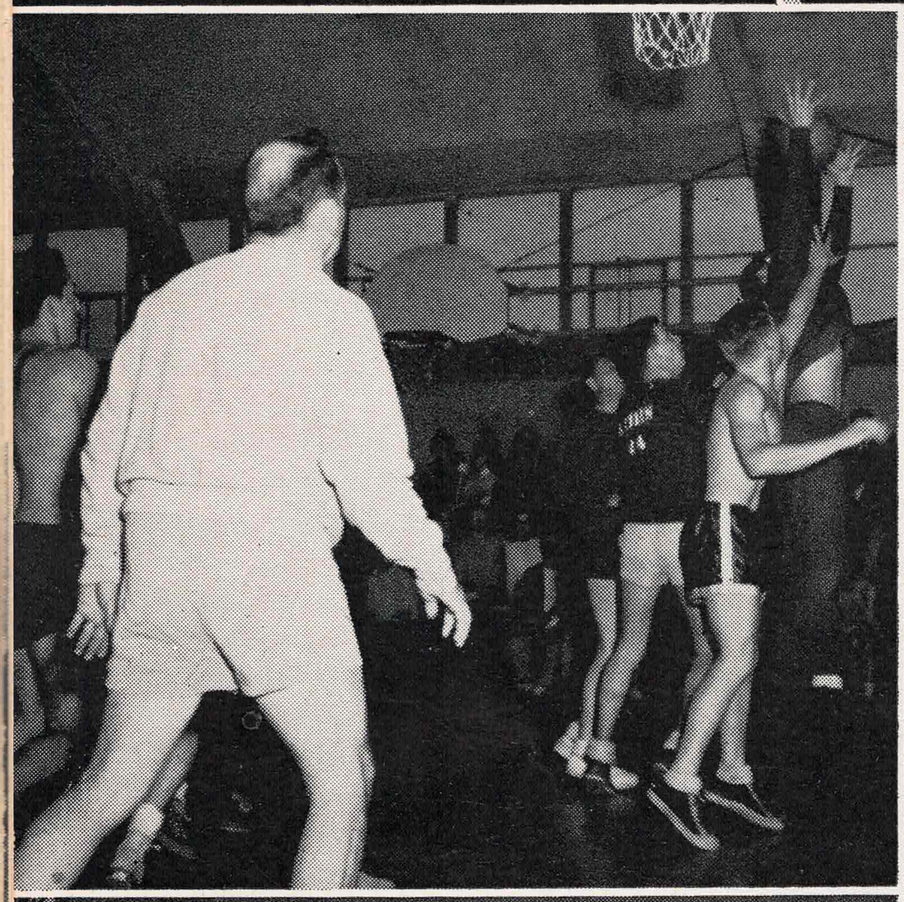


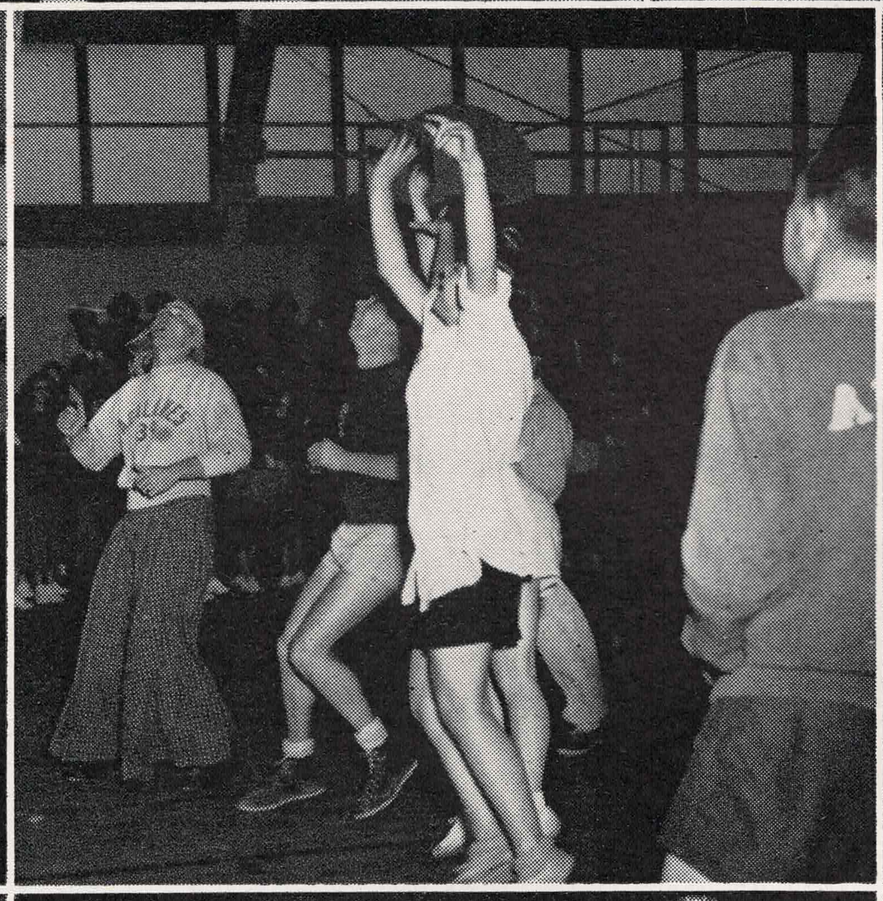






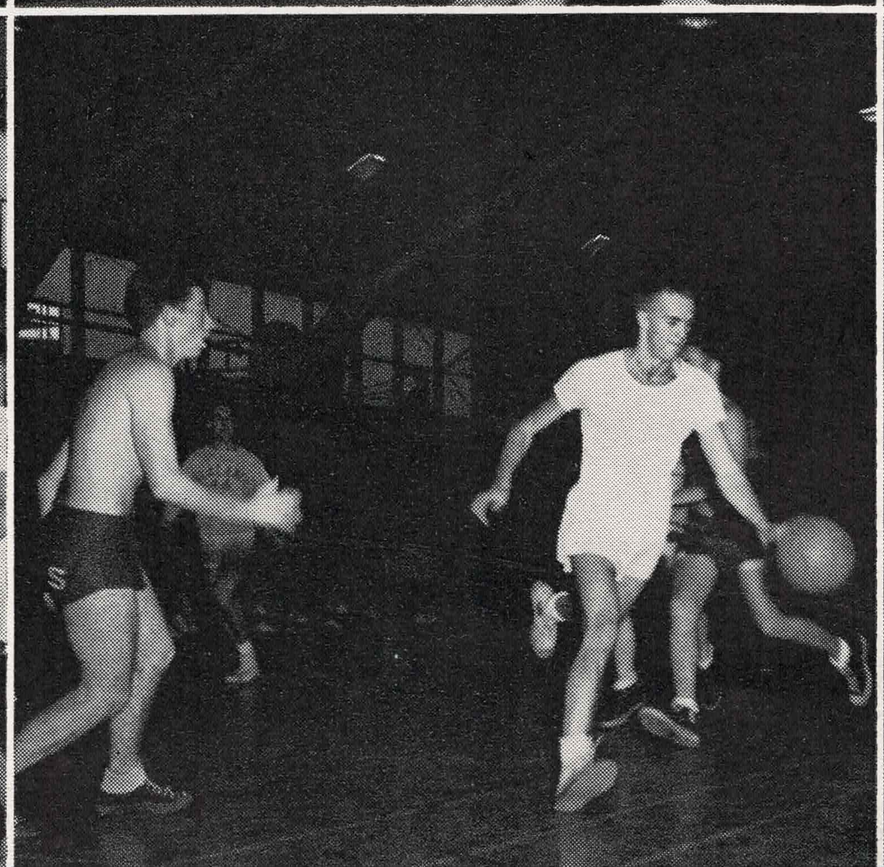


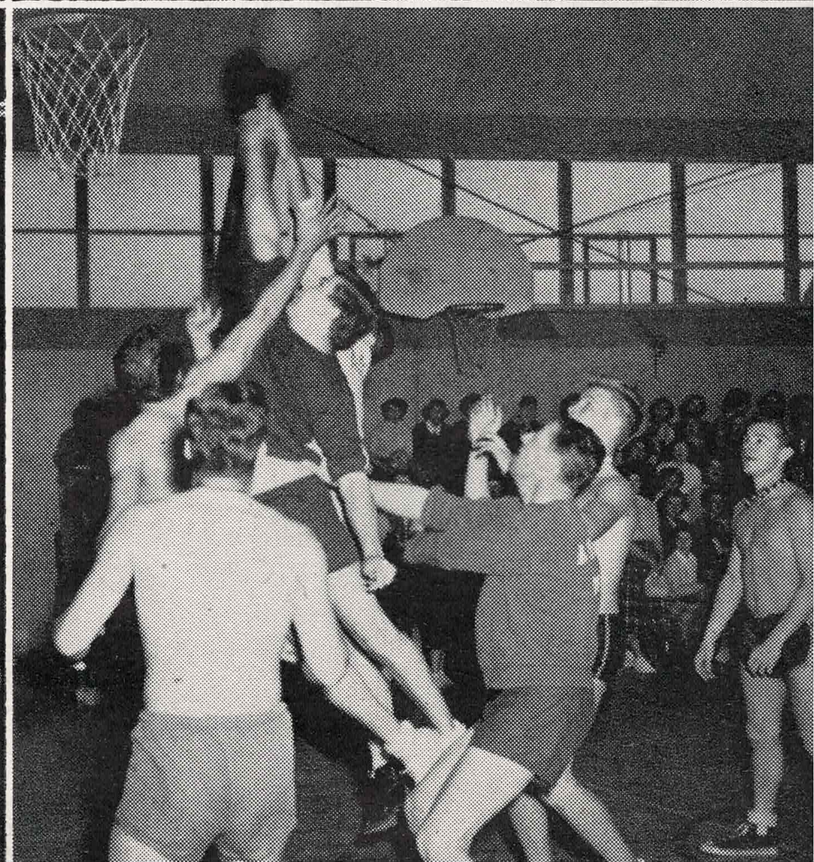






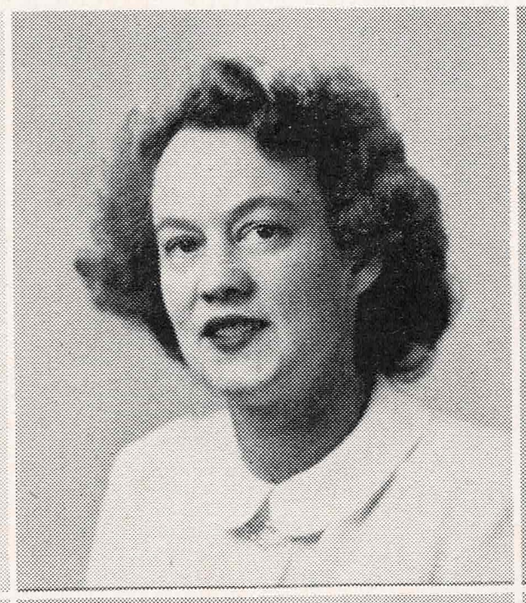






FACULTY

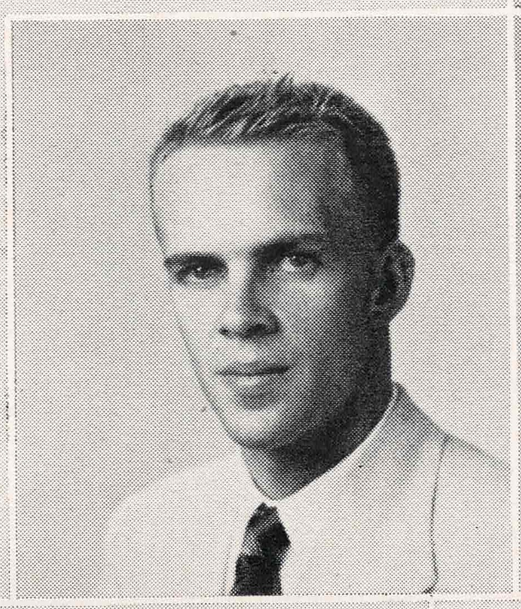
ANITA ANDERSON
Business English, Typing, Shorthand
Office Practice





JOHN ANNIS
Physics, Chemistry, Geometry

LELAND ARTH
Mathematics, Boys' Physical Education, Coach



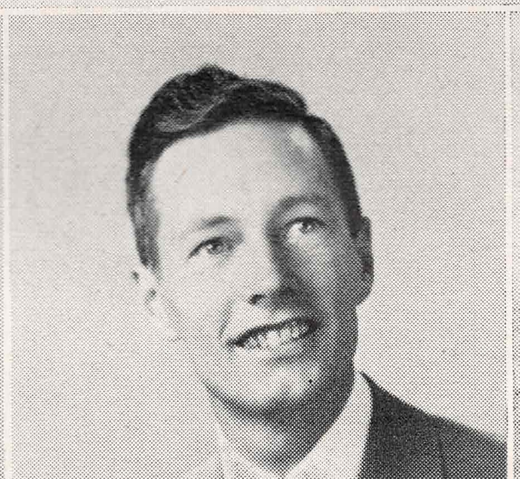
GERTRUDE BARTLEY
English, Mathematics

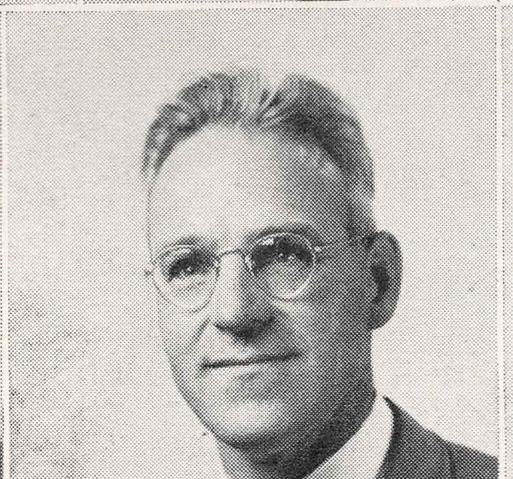


FLORENCE BASSIGNAN
French





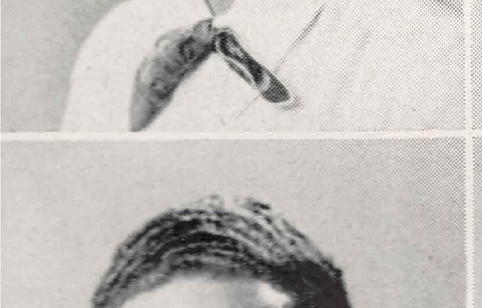


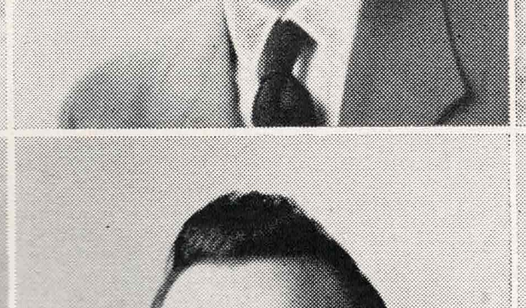


BEATRICE BETTENCOURT
Girls' Physical Education

GERALD BROWN
Mathematics, Coach

OSCAR BUSCH
Bands, Girls' Chorus



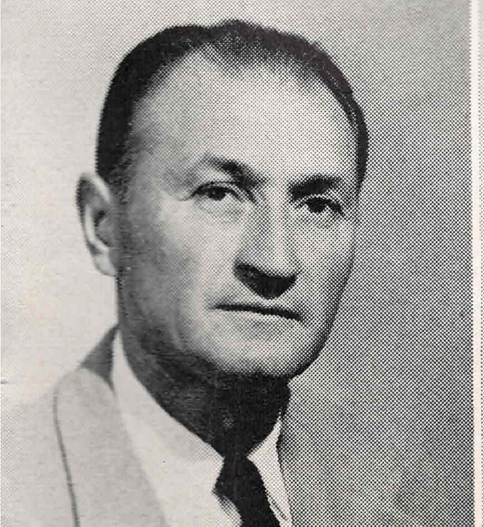


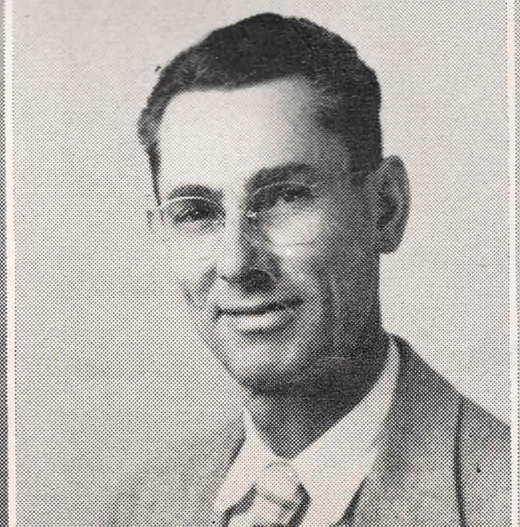


DEAN DAMBACHER
Social Studies, Counseling

EDWARD DILLING
Typing, Shorthand, Business Law
Assistant Coach

CHARLES DONNA
Spanish







CHARLES EATON
Boys' Physical Education
Coach

CLAUDE FANCHER
Woodshop

BEVERLEY FISHER
Biology, General Science



RUTH FLETCHER
Librarian

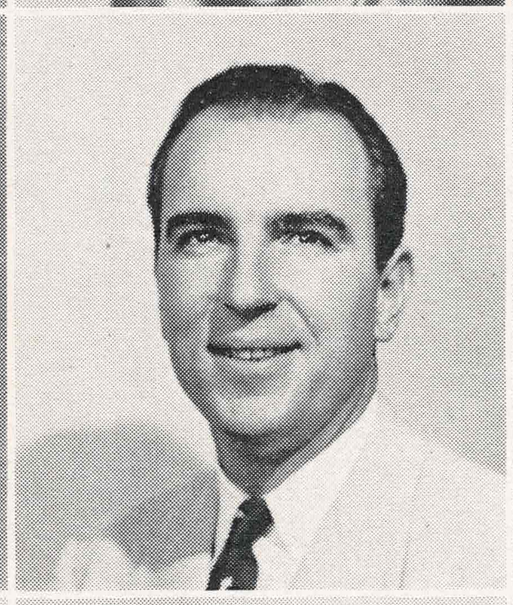


SHIRLEY FRAZIER
Clothing, Cooking

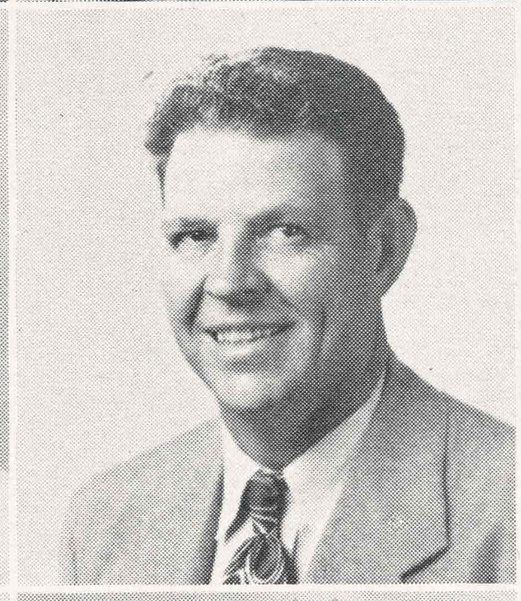


MURIEL GRAY
English, Spanish



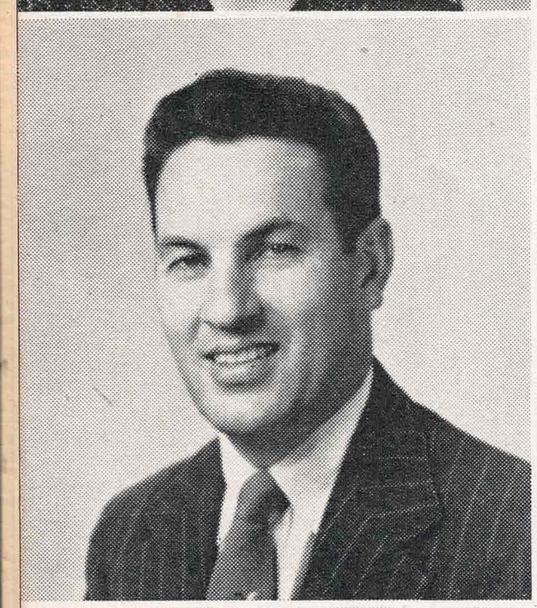


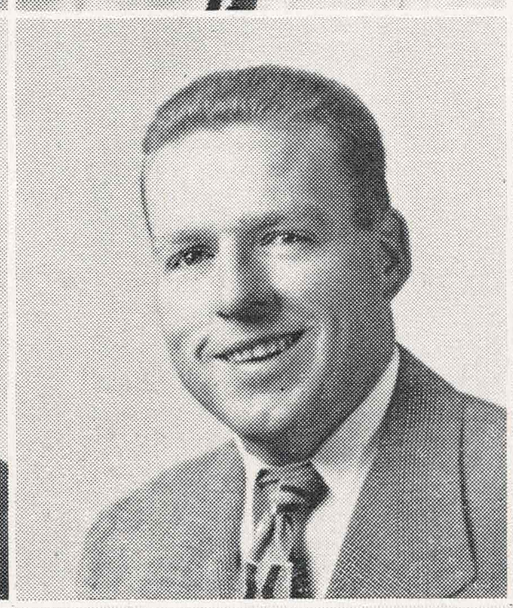
MILLICENT HAMBURGER
English, Dance



BRUCE HANDLEY
Ch., Mathematics Dept.
Algebra, Music

ELMO HEARD
Crafts, General Shop



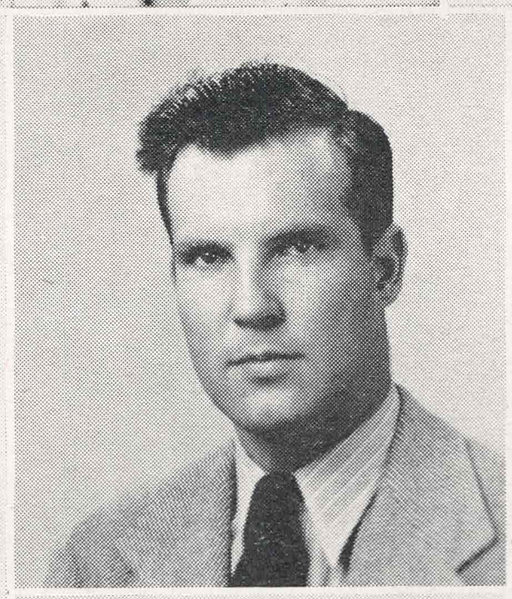


GEORGE HOUGHTON
General Science, Biology



EDWARD LAHEY
Driver Training, Assistant Coach

DORTHY LAMB
Applied Art



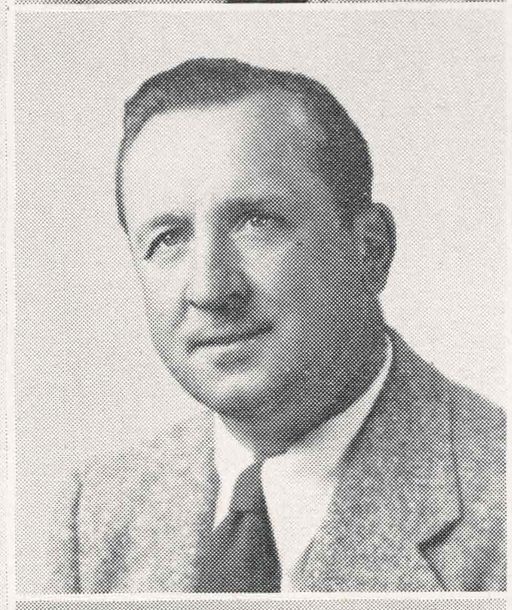
ROBERT LORD
Typing, Bookkeeping, Student Body Accounts, Coach



MARGARET MAHLER
Public Speaking, English



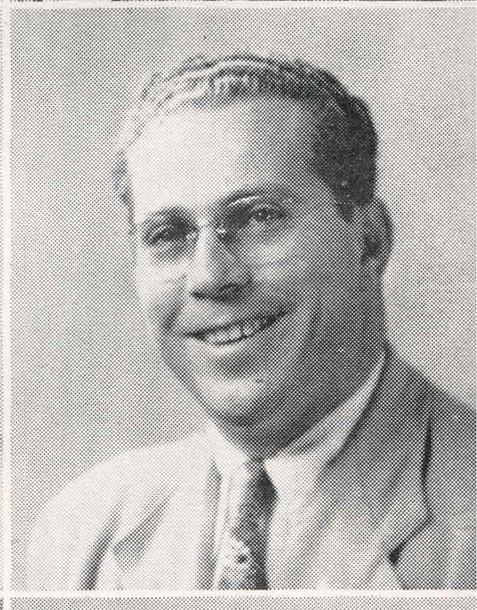
RUTH MALNIK
Counseling, English



ERWIN MATTSON
Boys' Physical Education
Coach



BARBARA NELSON
Art, Stage Crew



RICHARD NESBITT
English, Dramatics



MARGARET NICHOLSON
Ch., Science Dept., Chemistry
General Science, Student Store



CATHERINE NITZSCHE
English



JOSEPHINE OCHOA
Ch., Language Dept.
Latin, Spanish

BETSY PEMBROKE
U. S. History, Audio-Visual Education
Stage Crew, AKLAN

HELEN PETERSON
Cooking, Homemaking
Cafeteria

ROSS REAGAN
Administrative Assistant
Geometry





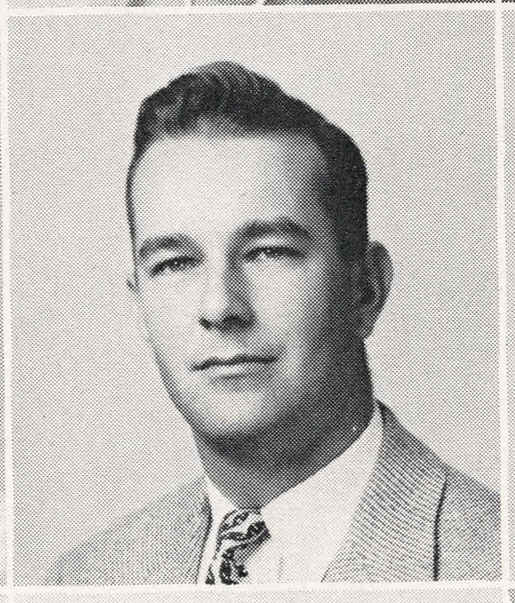


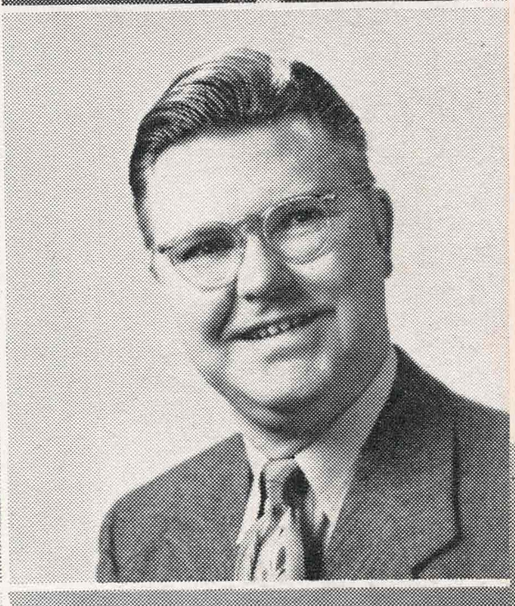
VERA RICHARDSON
Counseling, Art

WILLIAM ROSS
California History, Social Studies
Senior Problems, Counseling

LELAND RUSSELL
Director of Guidance, Mathematics



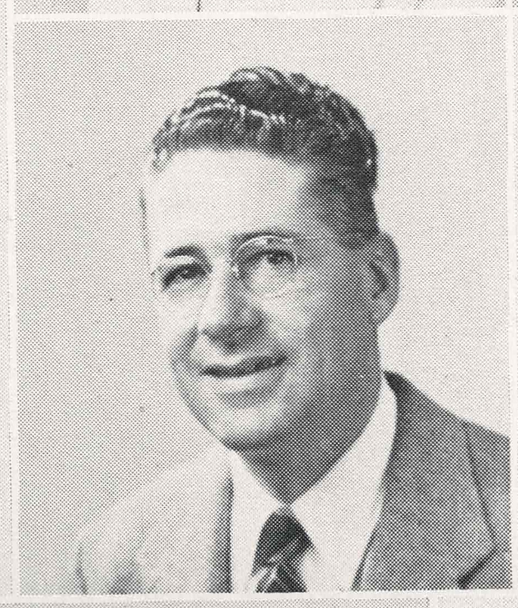


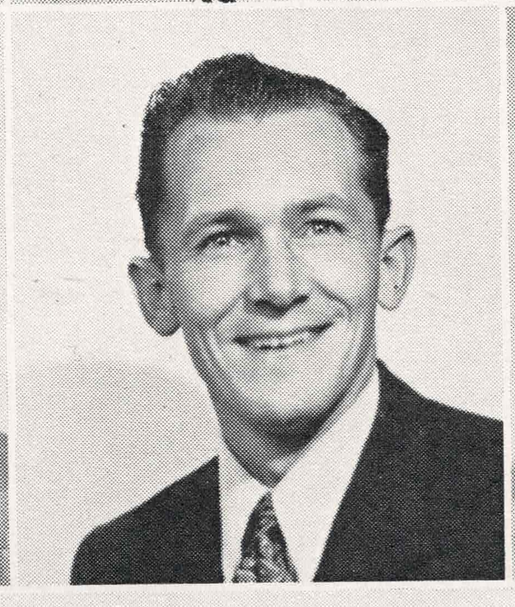


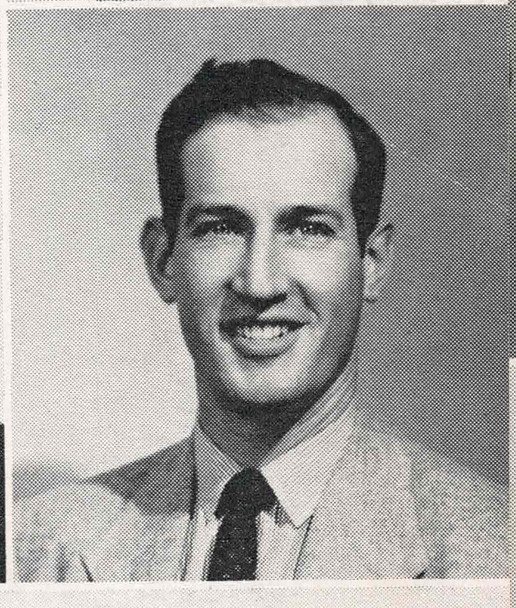
WILSON SANCHEZ
Ch., English Dept.
English

ROBERT STEVENS
Mechanical Drawing
Assistant Coach

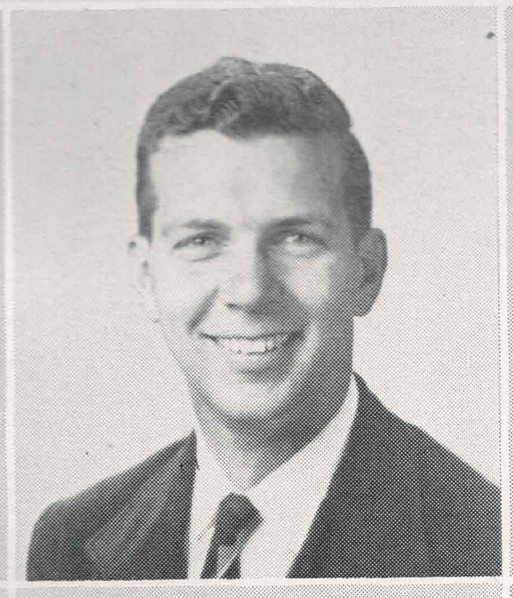
DAVID STEWART
U. S. History, Adult Education













ROBERT THOM
Auto Shop

WILBUR TWINING
U. S. History, Social Studies
Senior Problems, Coach

MARIE WAGNER
Spanish



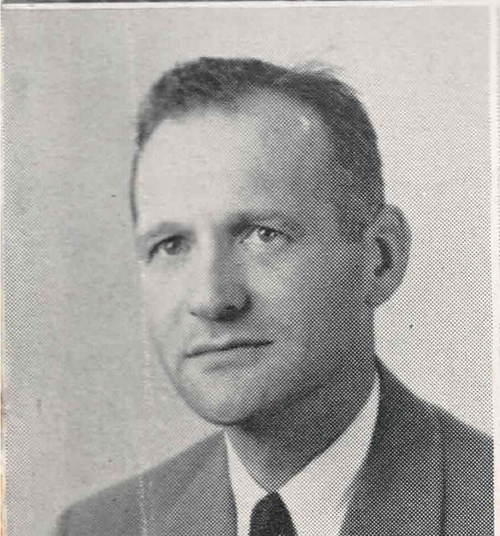


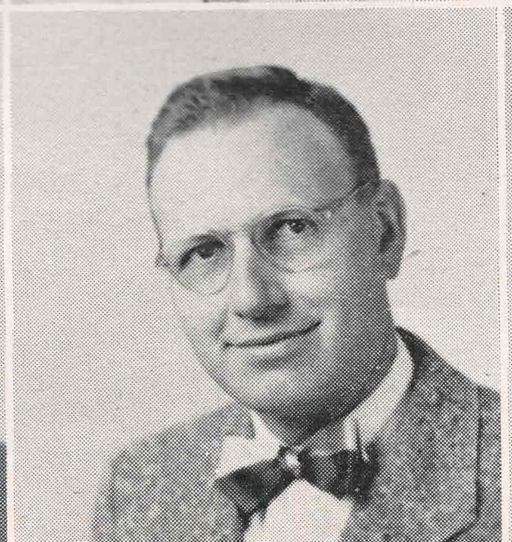


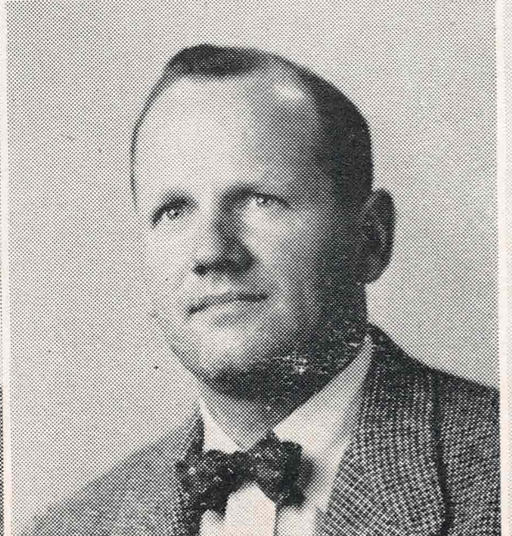
ELSIE WALLIN
Girls' Physical Education

RUTH WEBB
Ch., Social Studies Dept. U. S. History
World History, Social Studies

HENRY WEISS
English, Journalism
BLUEPRINT







JAMES WILHELM
Mathematics

WEBSTER WILSON
English

ALEXANDER WINCHESTER
Physiology, Coach





Thom's Tinkerers
The time has come to talk of many things
What fools these mortals be!

The art colony
Will "Willie" make it work?
It pays to be ignorant



CLASSES

SEN

Always illustrating teamwork and cooperation in their school projects, the graduating seniors worked enthusiastically to make their years at Acalanes outstanding. The first big event for this class was their Freshman Frolic, skillfully planned and executed in a "Toyland" atmosphere. The following year a trip to the depths of the ocean produced their most unique dance, the Sophomore Hop.

With success and experience came confidence, and in their Junior year the class produced three celebrated events. "A Knight Out," the second largest dance of the year, recreated a medieval ball complete with king and queen; and the Seniors took an imaginary trip to the "Deep South" at the Junior-Senior Banquet put on by the class of 1951. The theme was so excellently worked out in the enter-



ALBRO, WALTER RICHARD — *"Dick"*; shop major; likes cars.

ALLEN, DOROTHY—*"Hoppie"*; brunch 2; G.A.A. 3; going to major in art at Arts and Crafts.

AMES, WILLIAM ALLEN—*"Wink"*; Student Council 2; C.S.F. 2; Jr. Statesmen 2, 3, Pres. 4; Span. Hon. 3, 4, Pres. 3; tennis 2, 3; going to study engineering at Cal.

ATKINSON, LEROY—Audio-Visual 1, 2, 3, 4, Student Mgr. 3, 4; stage crew 1, 2, 3, 4; Asst. Mgr. 3, 4; Jr. Statesmen 2, 3; Span. Hon. 3; headed for Cal.

BABCOCK, JACK—Class Pres. 1, 4; Student Council 1, 4; Rally Comm. Pres. 4; C.S.F. 2, 3; Acalhonors 1; football 4; bound for Stanford.

BACON, CORT—Football 3, 4; track 2, 3, 4; Chips 2; Block A 3; plans to go to college.

BAHLS, ELIZABETH—C.S.F. 1, 2, 3, 4; Audio-Visual 3, 4; library 4; Span. Hon. Corr. Sec. 3, 4; Y-teen 4; Cal Bound.

BEARDEN, DONN—S.B. Yell Leader 4; Class V.P. 2; Student Council 4; Rally Comm. 4; Audio-Visual 1, 2, 3, 4; track 1, 2; tumbling 3; headed for Cal.

BEE, DODIE—S.B. Treas. 4; Class Treas. 3; Girls' League Rep. 3; Student Council 4; Rally Comm. 4; Jr. Statesmen 2, 3; Ski Club 4; going to study decorative art at Cal.

BEDARD, DOROTHY R.—*"Petey"*; Student Council 2; Cit. Comm. 3, 4; Rally Comm. 4; C.S.F. 3; Acalhonors 1, 2, 4; G.A.A. 2, 3, 4; Dance Group 2, 3, 4; Jr. Statesmen Sec. 3; Jr. Red Cross Sec. 3; Ski Club 4; brunch 3, 4; Variety Show 4; going to Cal.

BENNETTS, BARBARA—Majored in language; drama 3, 4; Spanish major at Cal.

BENTLEY, DAVE—Band 1, 2, 3, 4; Cafe. and Student Store 1, 2, 3; football 1; track 1; tennis 2, 3; going to trade school.

BERMINGHAM, Patricia—*"Pat"*; Class Sec. 3; Variety Show 4; G.A.A. 2, 3, 4; Dance Group 3, 4; brunch 3, 4; office worker 3, 4; Cal bound.

BIASOTTI, JOHN — Spanish and Business major; Span. Hon. 3; Business major at Cal.

BIGGS, ANTHONY H.—*"Tony"*; Class V.P. 4; Boys' Fed. Treas. 4; Student Council 3, 4; Rally Comm. 4; office worker 4; football 1; swimming 2, 3, 4; Chips 2; Block A 3, 4; Jr. Statesmen 3; going to college.

BLANKENSHIP, MARJORIE — *"Marge"*; Girls' League Rep. 4; Acalhonors 2, 3; G.A.A. 2, 3, 4; Dance Group 2, 3, 4, "Little Match Girl"; Variety Show 4; headed to college.

JACK BABCOCK, PRESIDENT

IORS

tainment that the cast of 56 took their show on a circuit of assemblies from Acalanes to Diablo to Alhambra. Also the Junior Extra of that year will be remembered for its authentic "Down on the Farm" atmosphere as the decorations included real donkeys.

Finally in their last year, the class of 1951 helped produce the first public Variety Show at Acalanes and put on a colorful senior play entitled "We Shook The Family Tree." The Seniors also held various faculty-senior sports events in order to replenish their treasury. Their Senior Extra dance, presented on Friday the 13th, was a "Senior Jinx" filled with bad luck decoration. And last but not least, working with much thought and care on their Senior Ball, the class presented an enchanting evening at "Cinderella's Ball."

BRENNAN, HAROLD FRANCIS, JR.—*"Pinky"*; art major; commercial fishing in Alaska.

BRODERICK, DARYL BETTY—Student Council 3; chorus 1, 2; Ski Club 3, 4; going to a J.C.

BROOME, EDWARD—*"Ed"*; Class V.P. 3; Boys' Fed. V.P. 4; Acalhonors 4; football 1, 4; basketball 2, 3; track 2, 3, 4; Chips 2; Block A 3, 4; going to Davis.

BURCHFIELD, MARIANNE—Acalhonors 3, 4; Y-teen 3, 4; chorus 1, 2, 3, 4; library 2; plans to go to a business college.

BURGER, MARILYN—Came from St. Francis Hi, Sacramento 2; C.S.F. 2, 3; Acalhonors 4; Audio-Visual 4; Ski Club 3, 4; drama 3, 4; will study teaching at U.C.

BURKETT, ROBERT—*"Bob"*; Acalhonors 2, 3; science major at Cal.

BUSCH, JEANETTE—Completed H.S. in 3 years; C.S.F. 1, 2, 4; G.A.A. 1, 2, 4; nursing at Valparaiso U.

BUTTERFIELD, TOM—Came from Oakland Hi 4; history major; bound for C.C. C.J.C.

CASH, PAT—*"Pit"*; Span. Hon. 3; brunch 3; plans on going to Business School.

CASHMAN, JOHN N.—*"Big John"*; transferred from Fullerton Hi. 2; Class V.P. 2 (F.H.); Cit. Comm. 4; C.S.F. 2, 3; Span. Hon. 3, 4; Blueprint 2; Jr. Statesmen 2; water polo 2 (F.H.); going into Navy Diesel Engineering.

CHANTLER, JANET—Class Soc. Sec. 1; Class Sec. 2; Student Council 4; Rally Comm. 3, 4; C.S.F. 1, 2, 3, 4, Sec. 4; Jr. Statesmen 2; Span. Hon. 3, 4; G.A.A. 1, 2, 3, 4; Dance Group 1, 2, 3, 4; Variety Show 4; going to U.C.

CASTRO, SHARON — *"Sherry"*; Student Council 1; Blueprint; drama 2, 3, 4.

COURTRIGHT, CAROLA—S.B. Soc. Sec. 4; Girls' League Comms. at Large 3; Student Council 1, 4; Rally Comm. 3, 4; Acalhonors 3, 4; G.A.A. 1, 2, 3, 4; Dance Group 2, 3, 4; Variety Show 4; office worker 4; college.

COCKERTON, SYLVIA LEONE—Commercial major; office worker 4; J.C.

COLLINS, MARILYN—*"Maril"*; transferred from Diablo 3; Class V.P. 2; Audio-Visual 4; C.C.C.J.C.

CONNELL, PEGGY—Came from Oakland Tech. 4; Ski Club 4; G.A.A. 1, 2; Cafe. and Student Store 1; chorus 1, 2.

COTTERAL, JOYCE THAYERICE — Through H.S. in 3 years; Y-teen 4; Chorus 2, 3, 4; Variety Show 4; Light Opera at College of Pacific.

CVIETUSA, DONALD—*"Don"*; S.B. Pres. 4; Class Pres. 2; Student Council 1, 2, 3, 4; Rally Comm. 3, 4; Cit. Comm. 4; C.S.F. 1, 2, 3, 4, Pres. 4; football 1, 2, 3; Chips 2; Block A 3, 4; medicine at Cal.

DANIELS, SHIRLEY FAY—Acalhonors 3; Variety Show 4; G.A.A. 2, 3, 4; Dance Group 2, 3, 4; office worker 1, 2; dance at Utah U.

DE ANGELIS, GARY—*"De"*; Variety Show 4; football 3, 4; Block A 1, 4, Mgr. 1; going to college.



GULDENZOPF, JOYCE—*"Red"*; Acalhonors 3, 4; G.A.A. 1, 2, 3, 4; Chorus 3, 4; nursing at Oregon State.

GORMAN, WESTON—*"Bob"*; Commercial and History major; Armstrong Bus. College.

HALL, JAMES—*"Jim"*; hunts and fishes; C.S.F. 1, 2, 3, 4; band 2, 4; track 1, 2, 3, 4; Chips 3; Wildlife Management at U.C.

HALL, WILMA—*"Willie"*; dramatics major; continue drama at college.

HANAWALT, DOROTHY—C.S.F. 1, 2, 3, 4; G.A.A. 1, 2, 3, 4, Commissioner of Playdays 4; Span. Hon. 3; brunch 1; going to Cal.

HASSLER, DENNIS—*"Bull"*; History major; going to work.

HATTON, AVICE—Jr. Statesmen 2; G.A.A. 2, 3, 4; Dance Group 1, 2, 3, 4, Madonna 4; office worker 3; nursing at Lux.

HAWKESWORTH, ANNE RUTH—*"Boston"*; Class Treas. 4; C.S.F. 4; Acalhonors 1, 2, 3; Jr. Statesmen Treas. 3; Ski Club 3, 4; Span. Hon. 3; Theatre Guild Pres. 3, 4; G.A.A. Sec. 3, Mgr. 2; nursing at college.

HELMS, JACK—Came here from Lowell Hi 2; fishing is his hobby; going to U.C.

HOCKETT, DOUG—*"Irish"*; Boys' Chorus 3, 4; football 2; going to C.O.P.

HODGE, IRAL DU WAYNE—*"Du Wayne"*; Audio-Visual 3, 4; C.S.F. 3; Acalhonors 4; Blueprint Advertising Mgr. 3; library 3, 4; business major at Utah U.

HOLMES, JACQUELINE ELIZABETH—*"Jackie"*; G.A.A. 1; French major; office worker 4; going to Cal.

HOOPER, GORDON—*"Gordie"*; S.B.V.P. 4; Student Council 4; Rally Comm. 3; Cit. Comm. 3; football 1, 2, 3, 4; track 2, 3; basketball 2, 3; Block A 4; forestry at Oregon State.

HOOVER, BEVERLY—*"Bev"*; plays the piano; Acalhonors 1, 2, 3, 4; G.A.A. 2; plans to go to college.

HUBACH, ERIC—Audio-Visual 1, 2, 3, 4; Acalhonors 1, 2, 3; Boys' Chorus 2, 3; swimming 3, 4; Chips 3; Reed College.

HUGHES, ALAN—*"Al"*; Math major; Acalhonors 2; will take Business Ad. at Stanford.

HUGHETT, JOAN DIANE—History major; Acalhonors 2, 3; office worker 4; plans to attend Cal.

HYATT, VIRGINIA—*"Ginnie"*; transferred from Oakland High 4; going to a Business College.

INMAN-KANE, CHRIS—*"Chrissie"*; Girls' League Pres. 4, Rep. 2; Student Council 1, 2, 4; C.S.F. 1, 2, 3, Treas. 3; G.A.A. 1, 2, 3, 4; Dance Group 1, 2, 3, 4; Rally Comm. 3, 4; AKLAN Activities Ed. 3; Jr. Statesmen Treas. 2, 3; Variety Show 4; "Joan" in Jeanne D'Arc; Whitworth.

IVERSON, RODERICK M.—*"Rod"*; Blueprint 3; swimming 1, 2, 3, 4; Chips 2; going to college.

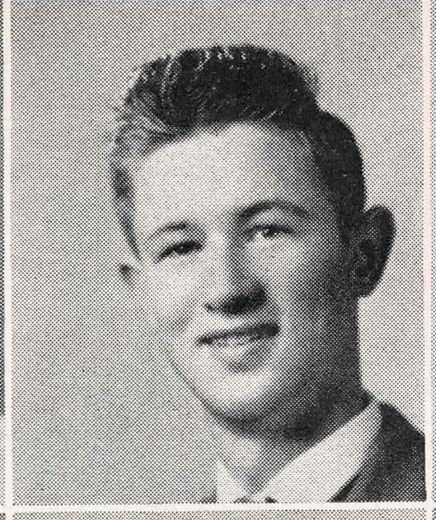
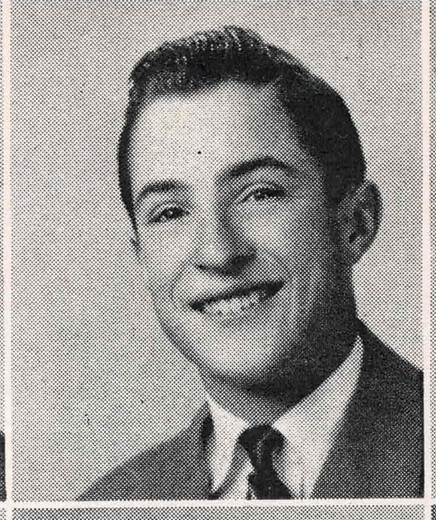
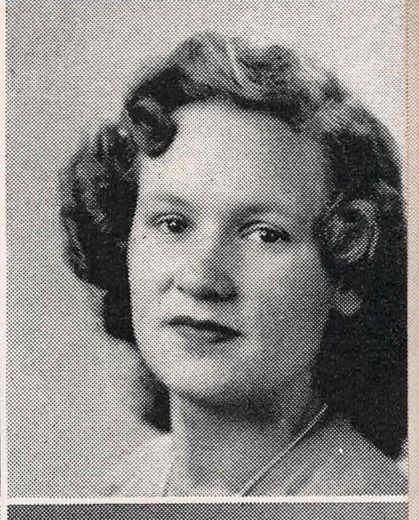
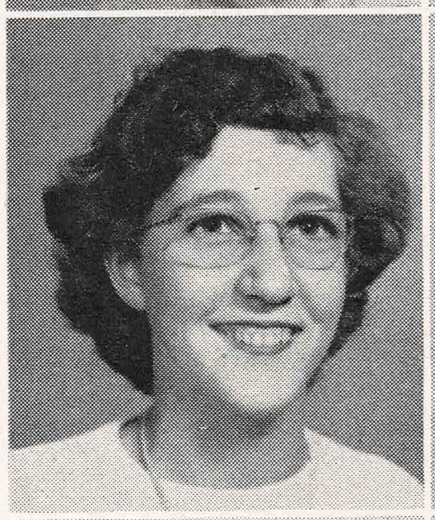
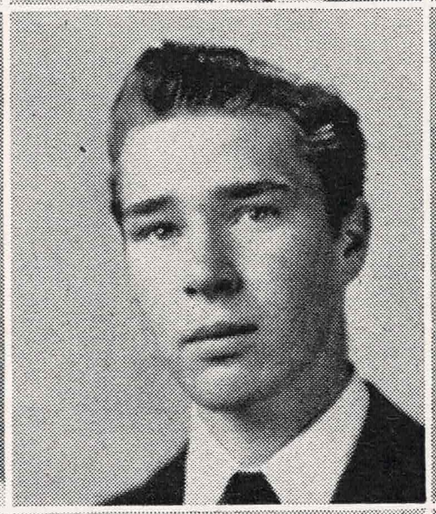
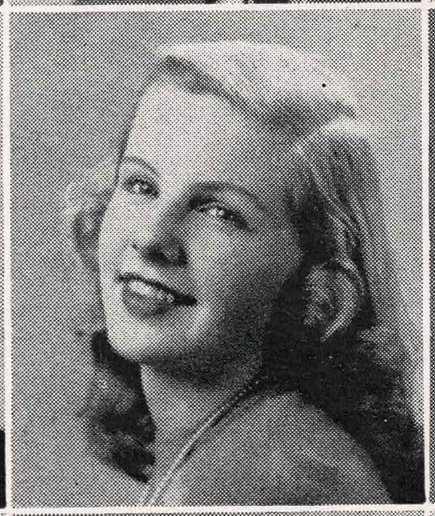
IVES, WILLIAM G.—Majored in wood shop; football 2, 4.

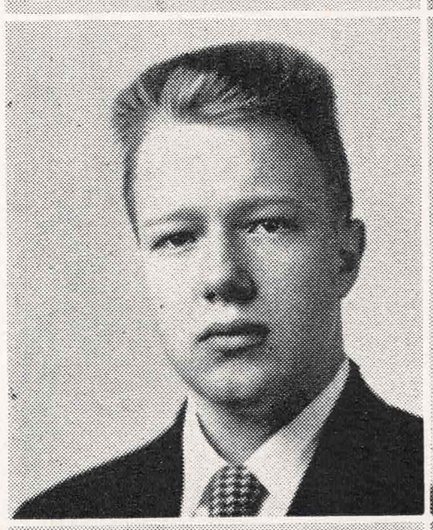
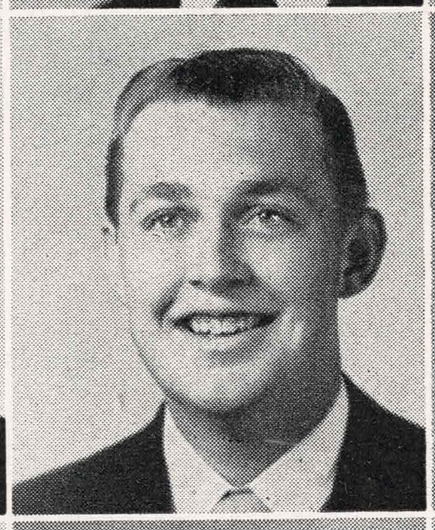
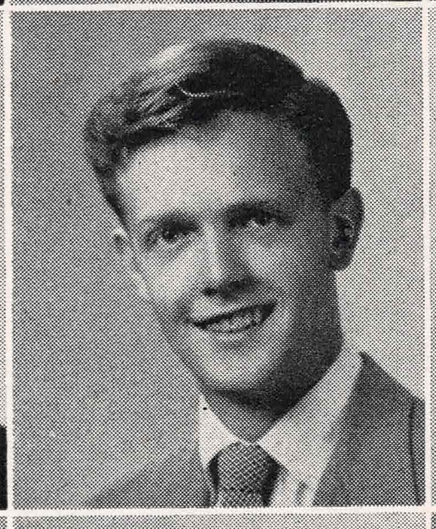
JACOBUS, JIM—Student Council 3; Rally Comm. 3; Acalhonors 2, 3; Audio-Visual 2, 3, 4; football 4; basketball 2, 3; swimming 2, 3; Block A 2, 3, 4; going to Cal.

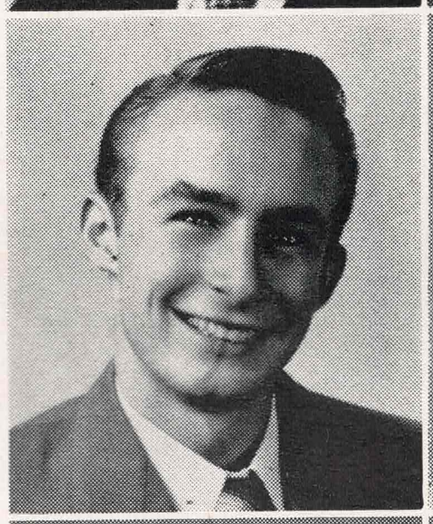
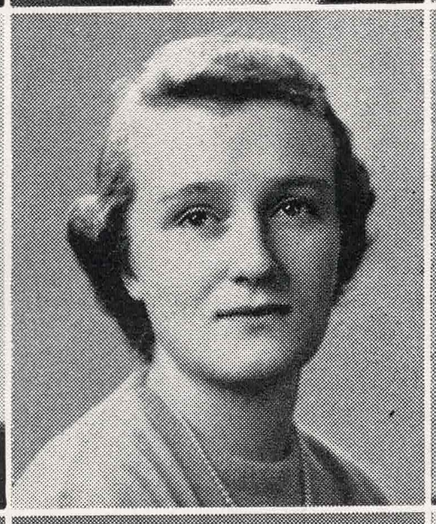
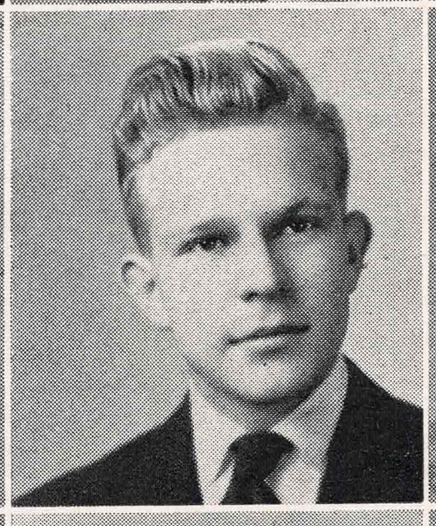
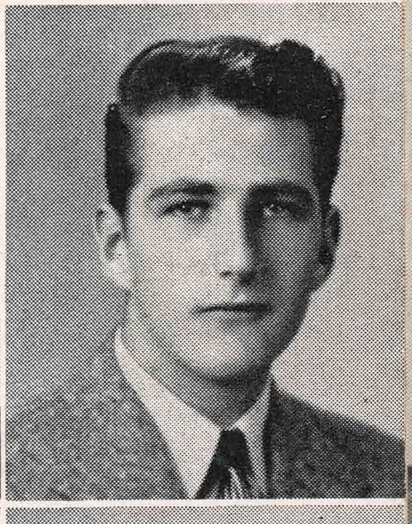
JANSSE, JANET—S.B. Yell Leader 3; Class Treas. 2; Student Council 1, 3; Rally Comm. 3, 4; Acalhonors 2; Span. Hon. 4; G.A.A. 1, 2, 3, 4; G.A.A. Block A 4; Dance Group 2, 3, 4; Variety Show 4; nursing at college.

JOHNSON, DOROTHY—*"Dot"*; office worker 3, 4; drama 3, 4; going to C.O.P.

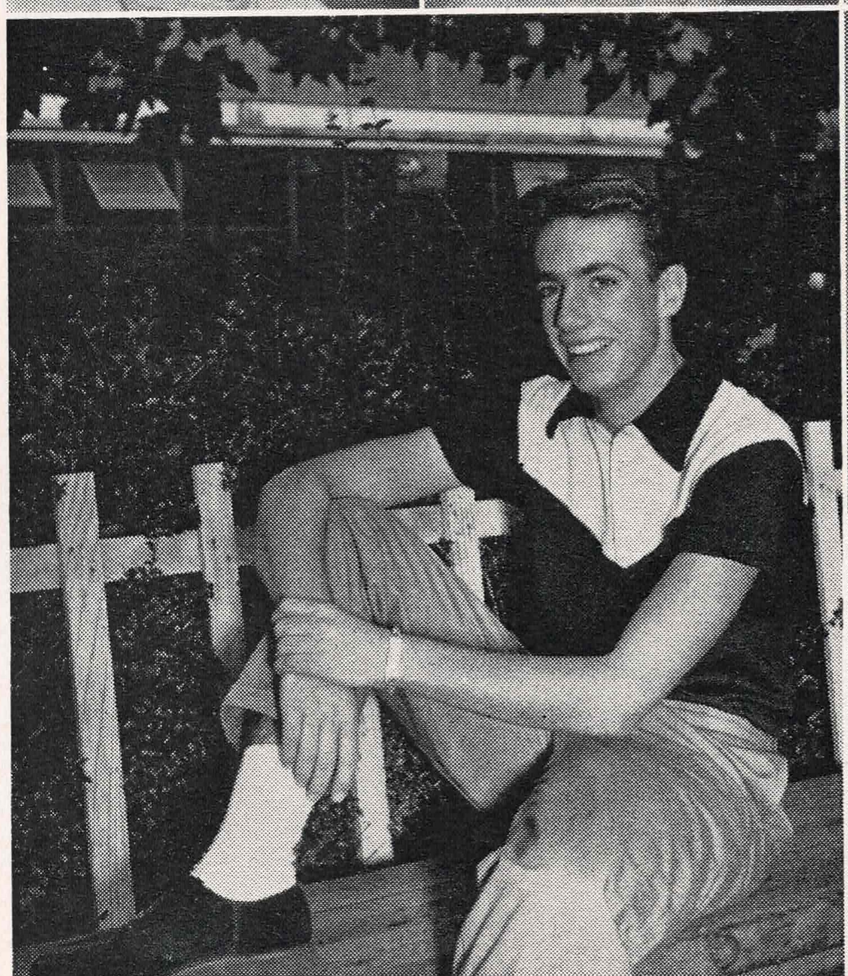
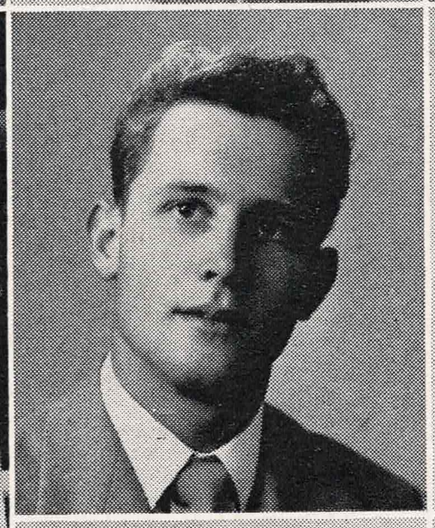
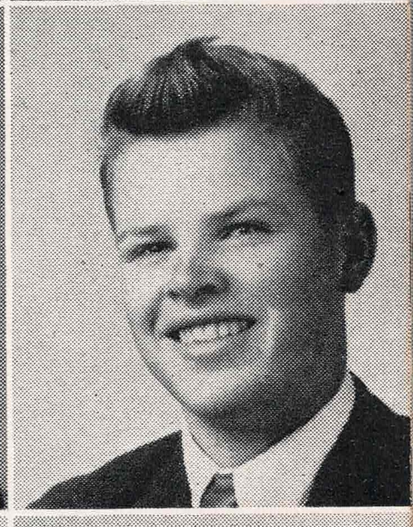
TONY BIGGS, VICE PRESIDENT

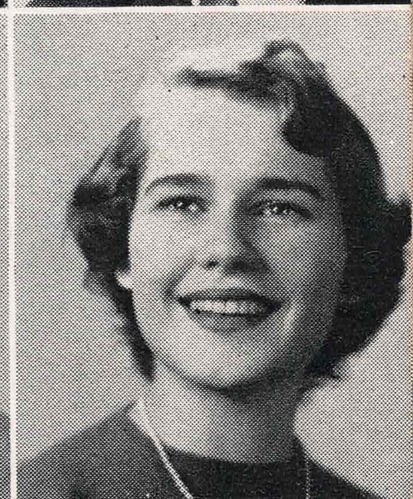














JOHNSON, RUTH ELLEN—*"Ruthie"*; C.S.F. 2; Acalhonors 3; going to study nursing at Cal.

JOHNSEN, SUE—Transferred from Berkeley Hi 4; History major; going to C.O.P.

JOHNSTON, ELLEN DEANNE—Came from Oakland Hi 2; G.A.A. 4; drama 3, 4; Ski Club 4; Span. Hon. 3, 4; brunch 2, 4; Science at U.C.

JORDAN, DOROTHY—*"Til"*; Class Sec. 4; G.A.A. 1, 2, 3; commercial major; going to a J.C.

JONES, DAVID—Came from King City Hi 4; Class V.P. 1, 2; football 3; track 3; going to college.

KLICK, JAMES H.—*"Klick"*; interested in woodwork and cars; going to C.C.C.J.C.

KING, JIM—Student Council 1; stage crew 4; Boys' Chorus 1, 2; football 2, 3, 4; art and advertising in college.

KITTREDGE, MARILYN—G.A.A. 3, 4; brunch 2, 3, 4; library 2, 3, 4; office worker 4; going to college.

LARSEN, ROBERT G.—*"Lars"*; came from Albany 3; Variety Show 4; Blueprint 3; track 3; Chemistry at college.

LAW, LE ROY—*"Pete"*; transferred from Oakland Hi 4; football 4; going to work.

LAWRENCE, NANCY—Art major; Variety Show 4; loves horses; office worker 4; Art College in S.F.

LAWRENCE, STEVE—History major; library 2; track 1, 2, 3. 4; Chips 1, 2; plans to go to Business School.

LEACH, EDWARD CHARLES—Math and Science major; Span. Hon. 3, 4; golf 3; going to U.C.

LEE, JUDY—Girls' League Treas. 4: AKLAN 1, 2, 3, 4, Assoc. Ed. 4; C.S.F. 2, 3, 4; Acalhonors 1; office worker 3, 4; going to college.

LE TENDRE, JANET CORINNE—*"Jan"*; transferred from Oakland Tech. 2; Y-teen 2; will study at Merritt Hospital.

LEWIS, ALAN—Came to Acalanes from Newport Beach 4; Science major; basketball 2; Forestry at Oregon State.

LITTELL, LAWRENCE—Majored in History; came from Oakland Hi 3; going into Press Photography.

LITTLEFIELD, BILL—Transferred from Diablo 4; football 2, 3, 4; basketball 3, 4; swimming 3; going into Business major at C.O.P.

LORENTZEN, JOAN—Came to Acalanes from San Leandro Hi 3; Blueprint 3; Jr. Red Cross 3; Variety Show 4; Y-teen 4; brunch 4; Chorus 3; business college.

LUNDGREN, ROGER—Track 1, 2, 3, 4; Chips 2; Block A 3, 4; ranching at Davis.

LYSER, KATHERINE—*"Kay May"*; C.S.F. 1, 2, 3, 4, Treas. 4; G.A.A. 1, 2, 3, 4, Rep. 3; Dance Group 1, 2, 3, 4; Y-teen 1, 4; Audio-Visual 3, 4; Variety Show 4; going to Davis.

MacQUIDDY, CHARLEEN—*"Cheri"*; C.S.F. 1, 2, 3; Acalhonors 4; drama 4; Span. Hon. 3, 4; Chorus 1; going to Cal.

MACHADO, BARBARA—*"Bobbie"*; business major; sews; brunch 2; going to work.

MAHL, GORDON HERBERT—History major; likes airplanes; going to J.C.

MARCELLA, JOAN—Nominating Comm. 4; G.A.A. Mgr. 2; Variety Show 4; brunch 2; office worker 3, 4; Merchandising at Dominican.

MARSAN, ALLEN—*"Al"*; AKLAN 1, 2, 3, Mgr. 4; Audio-Visual 1, 2, 3, 4; Jr. Statesmen 3, 4; track 1; going to J.C.

MATHESON, WILLIAM—*"Bill"*; track 3, 4; going to J.C. then to C.O.P.

McALLISTER, ANN—Jr. Statesmen 3, 4; Jr. Red Cross 4; Ski Club 4; Dance Group 1, 2, 3, 4; Variety Show 4; brunch 2, 3, 4; library 1; plans to go to college.

McANINCH, SHIRLEY ANN—Models; Acalhonors 1, 2, 3; G.A.A. 1, 2; brunch 3; going to Armstrong.

McCAUSLAND, PAT—*"Pam"*; majored in art; will continue Art study at college.

McCRUM, JOAN DIANE—Student Council 3; Acalhonors 1, 2, 3; brunch 3; library 1, 2, 3; Chorus 1; merchandising at Cal.

McMURPHY, MARIE—C.S.F. 1, 2, 3, 4; G.A.A. 1, 2, 3, 4; Span. Hon. 3, 4; Ski Club 3, 4; going into nursing.

McPHEE, CLAUDE M.—*"Mac"*; Art and History major; band 2, 3; football 1; going to C.O.P.

MERKLE, JACK—Transferred from Berkeley Hi 3; Shop major; going to C.C.C.J.C.

MERROW, JANICE LOUISE—*"Jan"*; majored in Math; Y-teen 4; will study teaching at C.C.C.J.C.

MILISICH, MEADE ANN—*"Meadie"*; C.S.F. 3; Acalhonors 2, 4; Ski Club 4; Costume Mgr. Variety Show 4; brunch 4; office worker 3, 4; Cal.

MILLER, SYLVIA JO ANN—*"Jo"*; French major; Acalhonors 4; G.A.A. 3; brunch 3; going to get married.

MINOR, CAROLE LYNNE—*"Minnow"*; Cafe. 3; G.A.A. 1, 2; brunch 3; nursing at Oregon State.

MORESI, ALAN EDWARD—*"Al"*; brunch Mgr. 4; football 2, 3, 4; baseball 2, 3; track 3; C.C.C.J.C. then to St. Mary's.

MORRIS, NANCIE—Art Major; Variety Show 4; office worker 2; library 2, 4; going to Art College.

MORTARA, DORIS LEE—Came from Richmond Hi 2; brunch 3; office worker 4; costume designing at college.

MUNN, DELORUS—*"Bunny"*; Science and English major; G.A.A. 1; nursing at college.

NELSON, ROBERT L., JR.—*"Lee"*; came from Berkeley Hi 4; football 2; San Jose State.

NIELSON, HARRY—Student Council 2; football 1, 2, 3, 4; track 1, 2, 3; basketball 1, 2, 3; Block A 2, 3, 4; Police Training at San Jose State.

OLIVER, PAUL S.—Spanish major; likes stamps and guns; C.S.F. 2; Acalhonors 3; headed for St. Mary's College.

OSBORN, VERN—Math major; football 1, 2, 3, 4; Chips 1, 2; Block A 3, 4; going to U.C.

OSMUNDSEN, RICHARD—*"Ozzie"*; football, 1, 2, 3, 4; track 2, 3, 4; swimming 1; will take Bus. Ad. at C.O.P.

OWEN, DIANE—*"Dee"*; C.S.F. 1; Acalhonors 3; G.A.A. 1, 2, 3, 4, Rep. 3; Y-teen 2, 3, 4; going to Cal.

PALIN, RONALD — *"Ronnie"*; Woodshop major; track 3; C.C.C.J.C.

PARKER, ANN—*"Annie"*; AKLAN Copy Ed. 4; Audio-Visual Secretary 4; C.S.F. 1, 2, 3, 4; G.A.A. 1, 2, 3, 4, V.P. 4; Blueprint 4; Span. Hon. 3, 4; Pub. and Sales Mgr. Variety Show 4; stage crew 4; office worker 3; college.

PARSONS, NORMAN MARK—*"Parse"* came from Alhambra Hi 2; C.S.F. 2, 3, 4; Jr. Red Cross 3; Ski Club 3, 4; Pres. 4; tennis 2, 3, 4; basketball 2, 3; Chips 2; Block A 3, 4; Science at Cal.

PASSUR, NORM—Science major transferred from Chicago 3; track 3; Bus. Ad. at U.C.

DIANA GRAVES, SOCIAL SECRETARY



SLAUSON, ROBERT — *"Bob"*; came from Calif. School for the Blind 3; likes to work with radios; C.S.F. 3; Acalhonors 4; Radio Club 3, 4; going to U.C.

SMITH, THOMAS RUSSEL—*"Tom"*; AKLAN Sports Ed. 4; Blueprint 3; Acalhonors 1, 2, 3, 4; Ski Club 3; Student Store 1; Variety Show 4; tennis 2, 3, 4; Naval Academy or Stanford.

SPARLING, BILL—Transferred from South Pasadena 4; likes guns and horses; football 3; Stanford.

SPECHT, LOIS—*"Shortie"*; G.A.A. 3, 4; came from Richmond Hi 3; going to business college.

SPOON, SARA—C.S.F. 2, 3; Acalhonors 1; G.A.A. 1; Blueprint 3, 4; Jr. Statesmen 2, 3; Ski Club 3, Treas. 4; Y-teen 4; band 4; Pomona.

SOMMERS, LEROY—Woodshop major; Boys' chorus 2, 3; going to work.

SOUDER, RON—Came from Berkeley Hi 3; basketball 3; track 3, 4; Block A 3, 4; going into construction work.

STEGMAN, WILLIAM PAUL—Cafe. 1, 2; band 1, 2, 3, 4; football 1; track 1, 2; headed for Cal.

STERNER, JOAN LASTNER—*"Joanie"*; transferred from Diablo 3; commercial major; office worker 3, 4.

STEWART, BOB—Student Council 3, 4; football 3, 4; Chips 3; Block A 4; plans on going to C.C.C.J.C.

STIRTON, BILL—Football 3; Mgr. 4; basketball 4; baseball 2, 4; track 3, 4; swimming 3; going to be carpenter.

STOFFEL, JOHN LEO, JR.—*"Jack"*; Student Council 1; Jr. Red Cross 3; swimming 3, 4; golf 3, 4; going to college.

SUMMERS, ANNE—C.S.F. 4; Acalhonors 1, 2, 3; Dance Group 3, 4; G.A.A. 3, 4; Santa Barbara College.

TEICHE, FRANK EDWARD—Majored in Math; like cars; plans to go to Davis.

THOMPSON, BEVERLY—*"Bev"*; Science major; likes to knit; going into Nurses Training.

THOMSON, RICHARD — *"Rich"*; Audio-Visual 3, 4; football 4; Agriculture at Davis.

TINAY, RONALD—*"Ron"*; C.S.F. 1; Acalhonors 2, 3, 4; Audio-Visual 2, 3, 4; baseball 1; track 3, 4; Chips 3; Block A Mgr. 1, 2, 3, 4; U. C.

TINKHAM, NANCIE—Math and Art majors; Jr. Red Cross 1; Student Council 4; brunch 3; Cal future.

TODD, DAVID W. III—*"Dave"*; transferred from Alameda 3; tennis 4; likes Ornithology; P.E. major at Cal.

TOMER, SUE—Spanish major; Span. Hon. Soc. Sec. 3; G.A.A. 2, 3; brunch 2, 3, 4; office worker 4; going to college.

TRESTRAIL, CAROL—*"Tootie"*; transfer; office worker 3; Chorus 1, 2, 3, 4; Brigham Young U. in Utah.

TYNES, KAREN—Variety Show 4; Dance Group 4; brunch 3; going to major in Modeling at J.C.

VAN NEST, RICHARD LYLE—*"Dick"*; C.S.F. 2, 3; Art Club 3, 4; Variety Show 4; stage crew 3, 4; basketball 2, 3, 4; track 2; College of Arts and Crafts.

VELAZQUEZ, JAUNITA—C.S.F. 1, 2, 3, 4; Span. Hon. Sec. 3, 4; Chorus 1, 2, 3; language major at U.C.

DOROTHY JORDAN, SECRETARY





WADMAN, DARLENE—Art major; Acalhonors 1, 2; Span. Hon. 3, 4; Chorus 2, 4; Bus. Ad. at U.C.

WAHL, JOHN—C.S.F. 1, 2, 3, 4; Audio-Visual 3, 4; Jr. Statesmen 2, 3, 4; Ski Club 3, 4; Span. Hon. 3, 4; library 2; drama 3, 4; track 2.

WALLIS, BOB—Rally Comm. 4; Student Council 4, football 2, 3, 4; tennis 2, 3; Variety Show 4; headed for college.

WARREN, NEALE ERNST—Collects historic periodicals; Student Council 3; Jr. Statesmen 2, 3, 4; tennis Mgr. 4; hopes to study law at U.C.

WEBER, CHARLES M.—*"Charlie"*; transferred from Berkeley Hi 4; Variety Show 4; musical shows 1, 2, 3, 4; engineering at U.C.

WEBER, HAROLD E.—*"Hal"*; came from Alameda Hi 3; Acalhonors 3, 4; football 3, 4; Chips 3; Block A 4; Animal Husbandry at Davis.

WENDELL, DONALD—*"Don"*; transferred from Torrance Hi 2; swimming 2, 3.

WEILL, BARBARA LOUISE—*"Bobbie Lou"*; Blueprint 2, 3, Ed. 3; Jr. Statesmen Treas. 4; Y-teen 4; Acalhonors 3, 4; drama 2, 3, 4; going to work.

WICKMAN, BOB—C.S.F. 1, 2, 3, 4; Student Council 3; track 1, 2, 3, 4; Chips 2; Block A 3, 4; going to U.C.

WILENT, JACK—Likes Radionics; Audio-Visual Maintenance Mgr. 3, 4; Radio Club 3, 4; going to college.

WINKENBACH, ROBERT—*"Wink"*; transfer from St. Mary's Hi 4; S.B. Sgt. at Arms 3; football 2, 4; baseball 3, 4; basketball 3, 4; Block A 4.

WOLF, JOAN—*"Wolfie"*; came from Albany 4; G.A.A. 1, 2, 3; drama Pres. 3; going to get married.

WOOD, DON E.—*"Woody"*; likes radios; Audio-Visual 3, 4; Student Store 4; C.C.C.J.C. then to Cal.

WOODMANSEE, JANET—C.S.F. 2, 3; Acalhonors 4; G.A.A. 2, 3; Span. Hon. 3, 4; Chorus 1, 2, 4; drama 4; liberal arts at college.

WOOLSEY, JUDY—S.B. Sec. 4; Class Sec.-Treas. 1; AKLAN 3, 4, Assistant Mgr. and Senior Ed. 4; Student Council 3, 4; Rally Comm. 3, 4; C.S.F. 2, 3, 4; Acalhonors 1; G.A.A. 1, 2, 3, 4; G.A.A. Block A 3, 4; Variety Show 4; office worker 3; Cal.

YEAGER, ANN—Student Council 4; Audio-Visual Secretary 3, 4; Jr. Statesmen 2, 3, 4; Span. Hon. 3, 4; Chorus 1, 4; Santa Barbara College.

YORK, NIRA—*"Ni"*; Class Soc. Sec. 2; Acalhonors 3, 4; Dance Group 3, 4; G.A.A. 3, 4; brunch 2; office worker 4; going to be office worker.

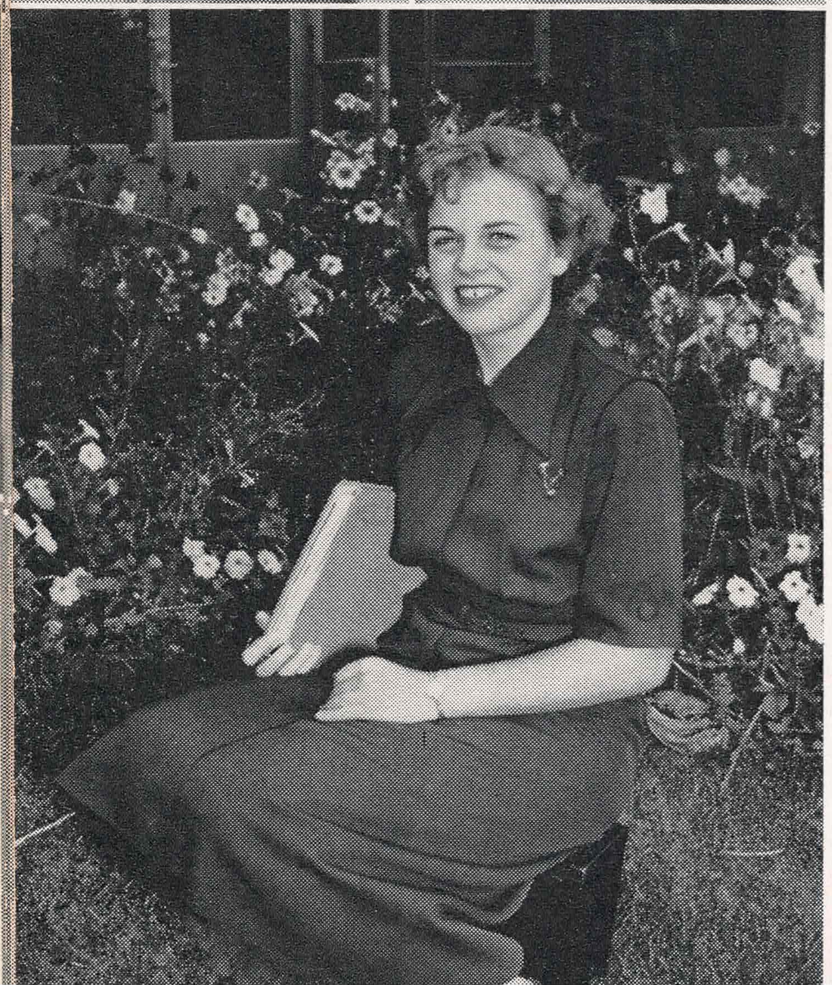
ZAMLOCH, MARGARET ELIZABETH — *"Maggie"*; G.A.A. 1, 2; office worker 4; Armstrong Business College.

ZBAVITEL, CHARLES RICHARD—*"Zee"*; majored in Auto Shop; likes to work on cars.

ZELLER, LEE—Transferred from San Rafael Military Acad. 3; band 1, 2, 3. 4; basketball 2; swimming 2; going to Cal Poly.

NOT PICTURED:

DIANE BRINGOLF
SUE EHMAN
HUGH HASKELL
PAT HOGE
MARGIT KENNEDY
BEVERLEY MUMFORD
JIM PETERS
JERRY TROUNCE



ANNE HAWKESWORTH, TREASURER

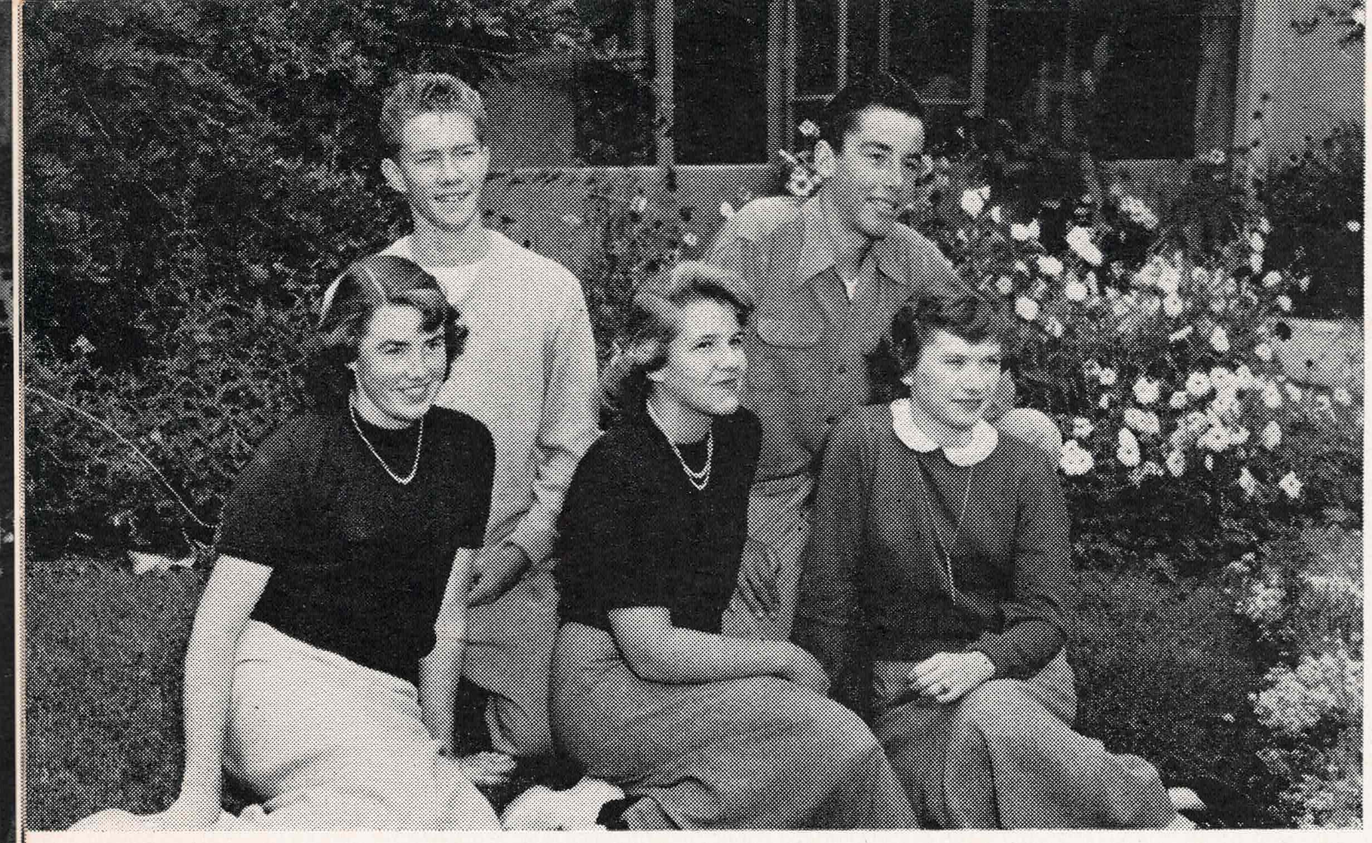




Acalanes scores again!
Frogs on a log
I'll bite, what is it?



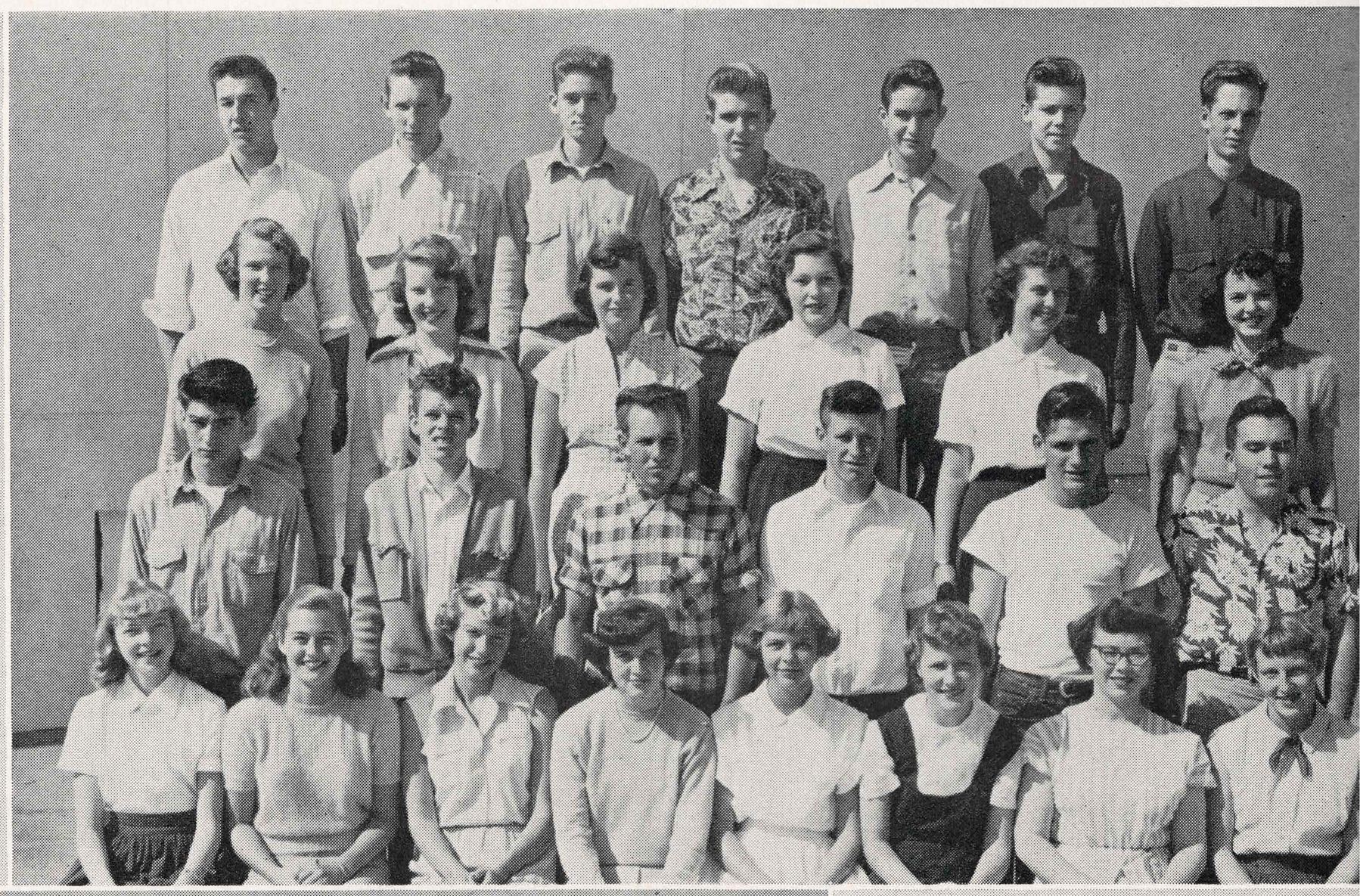
Senioritis
Variety show costume committee
And how did you get *your* letter?



FIRST ROW. *left to right:* Nancy Carroll, *secretary;* Ruth Richter, *social secretary;* Jody Eaton, *treasurer.* SECOND ROW: Mike Elvidge, *vice president;* Art Siler, *president.*

JUNIORS

FIRST ROW, *left to right:* B. Mumford, B. Hansen, B. Dawson, L. Pasquini, D. Orme, M. Troyer, K. Halvorsrud, Joan Gordon. SECOND ROW: J. Ogden, John Johnson, J. Daniel, H. Bronson, J. Jordon, J. Jolley. THIRD ROW: L. Dalbey, E. Ranker, A. Nave, L. Meade, F. Dickens, M. Zbavitel. FOURTH ROW: D. Dehlin, B. Kleckner, B. Diehl, B. Sanders, E. Saunders, D. Larson, R. Andrew.





FIRST ROW, *left to right:* M. Gillice, R. Lassalle, G. Nardini, B. Pendleton, K. Goodwin, P. Randall, R. Richter, C. Brennan. SECOND ROW: L. Derrick, D. Cooper, B. Westlund, L. Nebeker, J. Reynolds, B. Claiche, B. Howry. THIRD ROW: J. Willits, J. Kirk, C. Nelson, T. West, N. Carroll, J. Neuman. FOURTH ROW: M. McClosky, R. Sillers, D. Fibush, C. Peters, E. Grimes, M. Elvidge, A. Stanley.

The first event on the activity calendar for the Juniors was the second biggest dance of the year, the Junior Prom. It was an "Evening in the Orient." As a close follow-up the class took the whole student body "Out of This World" at their Junior Extra.

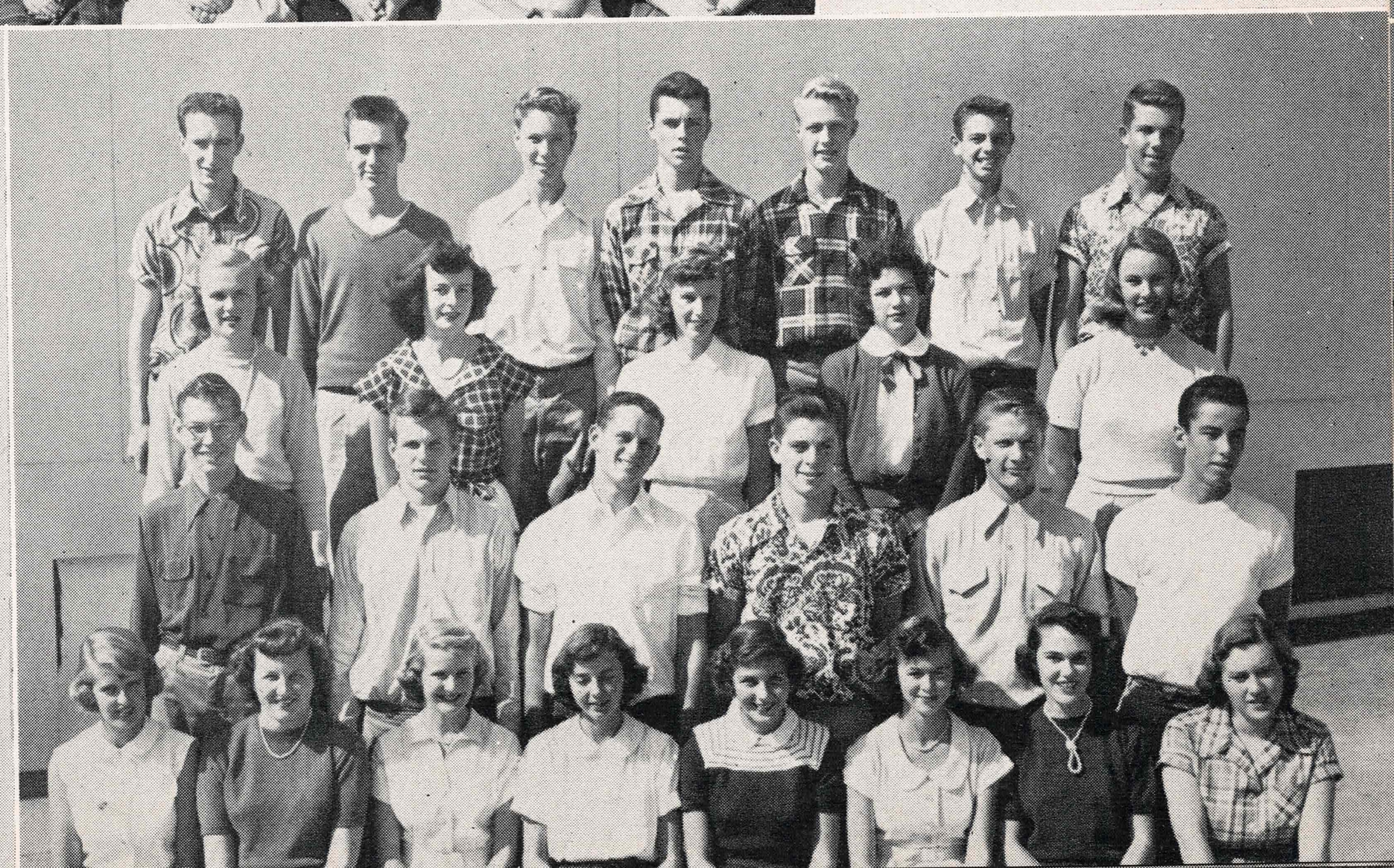
Finally in the spring the annual Junior-Senior Banquet was planned and executed by the Junior Class as a final tribute to the graduating seniors. It was a very enjoyable evening at "St. Francis Ricks" for all the prospective graduates with dancing, entertainment, and service in regular nightclub style.

Besides their contribution to the school in the way of dances and the banquet, the Juniors also played an indispensable part in such organizations as student council, Junior Statesmen, the Aklan, the Blueprint, the Variety Show and all sports.

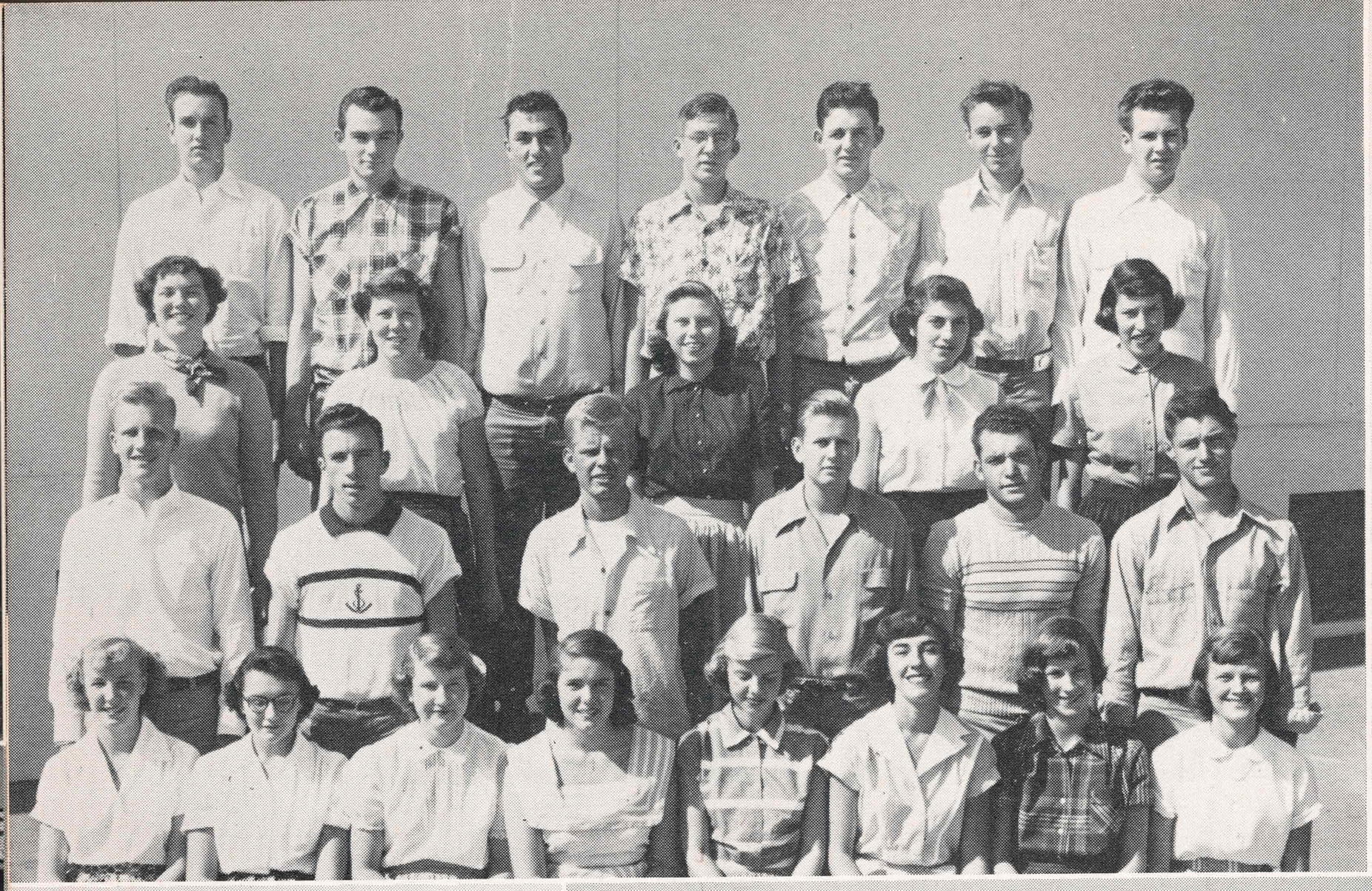
CLASS of 1952



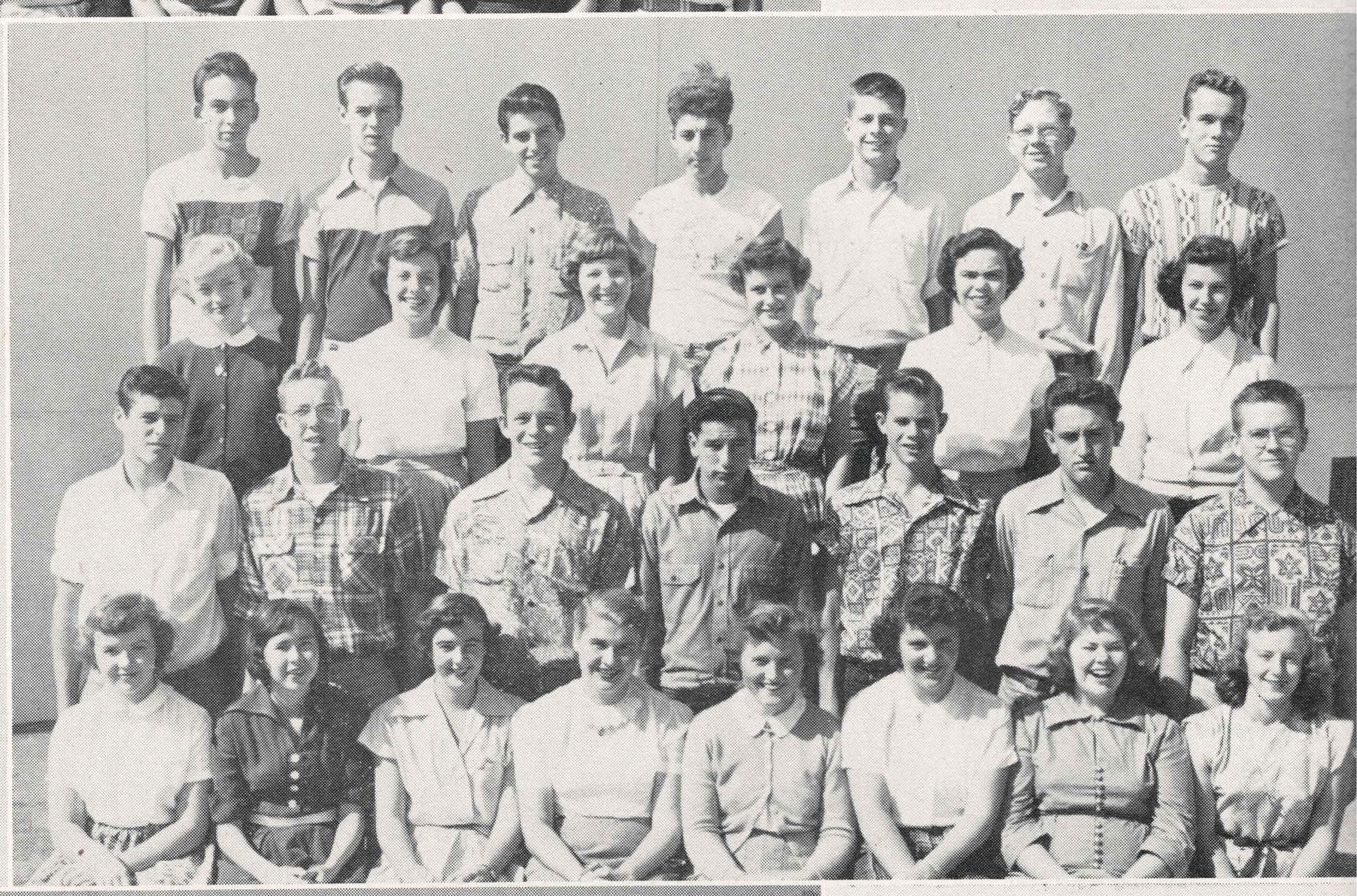
FIRST ROW, *left to right:* M. Orr, M. Keyes, G. Trimble, J. Jensen, S. Machado, D. Pescio, R. Hooper, P. Cory. SECOND ROW: G. Miller, W. Stapel, A. White, J. Lynch, L. Wendell, B. Silveira. THIRD ROW: D. Lavezzola, M. Taylor, M. Hawley, M. Santos, B. Jean Lewis, P. Timmons. FOURTH ROW: J. Moran, D. Reid, G. Blodgett, J. Runkle, D. Finzel, E. Ambrose, J. Barnett, W. Cole.



FIRST ROW, *left to right:* C. Rucker, P. Meyers, A. Spencer, E. Neldham, S. Fleager, A. Gorman, F. Lageson, J. Allen. SECOND ROW: M. Schaeffer, R. Linn, J. Price, J. Bowron, E. Greub, A. Siler. THIRD ROW: J. Lundquist, C. Ferrell, K. Davis, E. Platner, B. Springston. FOURTH ROW: D. Badgley, G. Estes, R. Moore, D. Holmes, R. Rogers, T. Merry, B. Herrick.



FIRST ROW, *left to right:* C. Ward, R. Sorge, J. Bailey, M. Winterton, S. Williams, J. Raspiller, S. Brown, D. Jensen. SECOND ROW: C. Ostrom, B. Morgan, S. Groennings, C. Gee, R. Hawkins, E. Murray. THIRD ROW: Jean Gordon, Joyce Johnson, L. Hendrix, B. Panfili, S. Costa. FOURTH ROW: M. McFarlane, B. Powers, R. Ting, C. Drews, B. Borghesani, B. Boyce, R. Dickie.



FIRST ROW, *left to right:* D. Townsend, S. Harris, P. Shelver, D. Floyd, K. Manning, S. Knipe, Shyrle White, J. Landes. SECOND ROW: J. Keefe, B. Keller, W. Brannan, A. Santos, W. Rugh, B. Cappa, T. Tilton. THIRD ROW: N. Johnson, P. Pyle, P. Everest, P. Zamloch, A. Cianfichi, S. Borglin. FOURTH ROW: G. Shallenberger, P. Erickson, A. Capri, L. Perry, J. Engelsman, R. Paul, J. Tanner.



FIRST ROW, *left to right:* C. Earle, P. Cavallera, P. Hoge, M. Derry, S. White, A. Bronson, J. Kennerley, J. Wright. SECOND ROW: D. Kun, D. Arvidson, O. Gibson, N. Hinton, B. Smith, N. Snel: THIRD ROW: M. Downs, N. Carlson, A. Champlin, Chris Johnson, M. Thies, Diana Green. FOURTH ROW: G. Pinnella, W. Johnson, H. Flanders, J. Marvin, J. Kistinger, S. Thomson, B. Pierre.

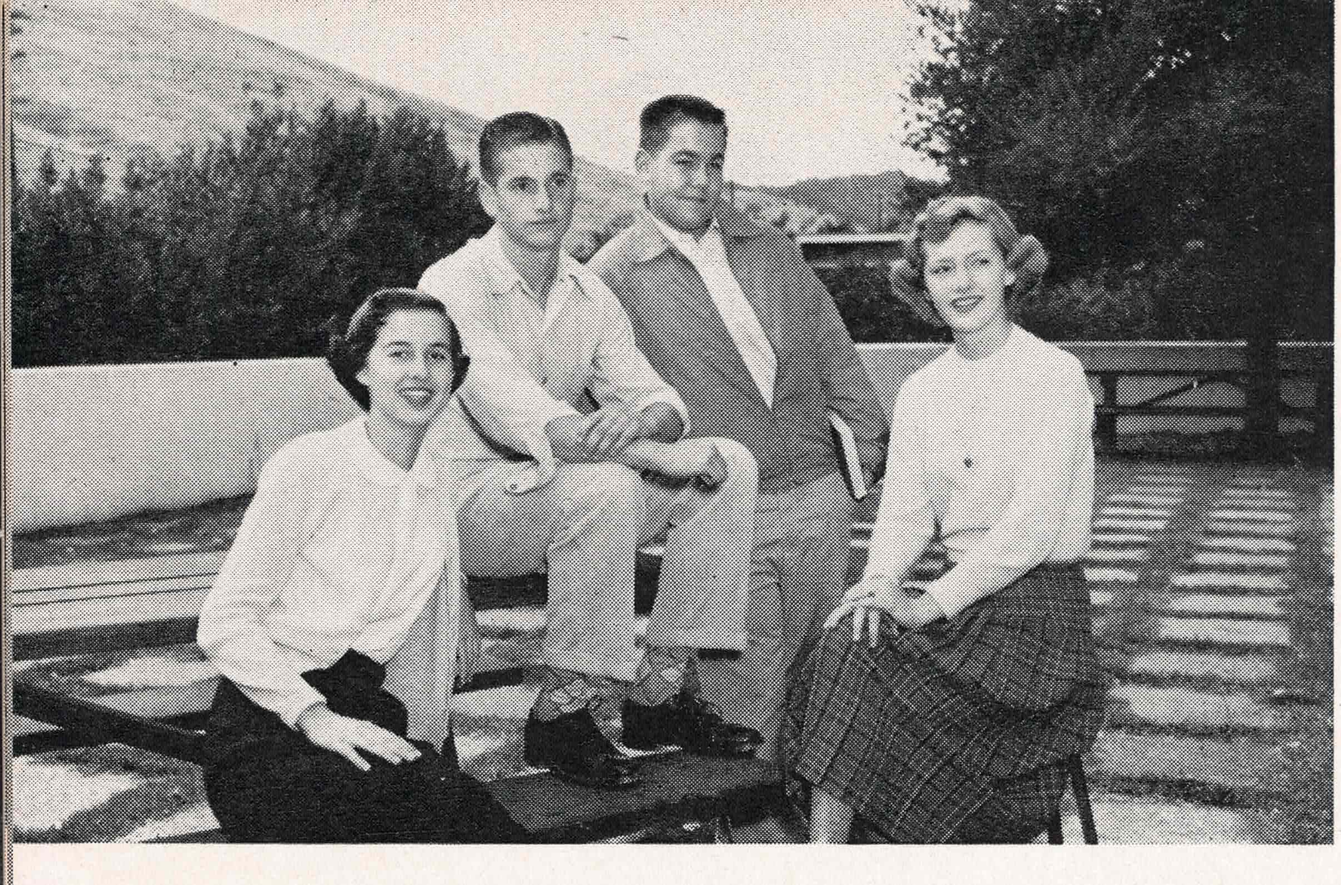
FIRST ROW, *left to right:* L. Fisher, A. Wagner, E. Hammell, L. Galbraith, M. Hansen, J. Moss, N. Gamma, P. Patten. SECOND ROW: L. Ansani, B. Dutra, J. Lohstroh, E. Tazer, W. Ackley, H. Lowthian. THIRD ROW: M. Harris, P. Lorenzen, J. Eaton, B. Ann Lewis, C. Wollam, D. Needham. FOURTH ROW: N. Caldwell, W. Williams, A. Culp, B. Bennett, J. Macauley, D. Platt, G. Tefs.



FIRST ROW, *left to right:* J. Miles, P. Malvey, M. Jesse, J. Passur, E. Soder, R. Hagens, D. Schnitzler, J. Irving. SECOND ROW: D. Smith, M. Klement, B. Williams, H. Haskell, D. Fey, O. Babcock. THIRD ROW: A. Saunders, S. Curry, E. Rose, M. Couch, J. Very, V. Brohman. FOURTH ROW: T. Koenig, J. Vurek, P. Gates, K. Dana, N. Lescure, G. Coad, H. Andrew.

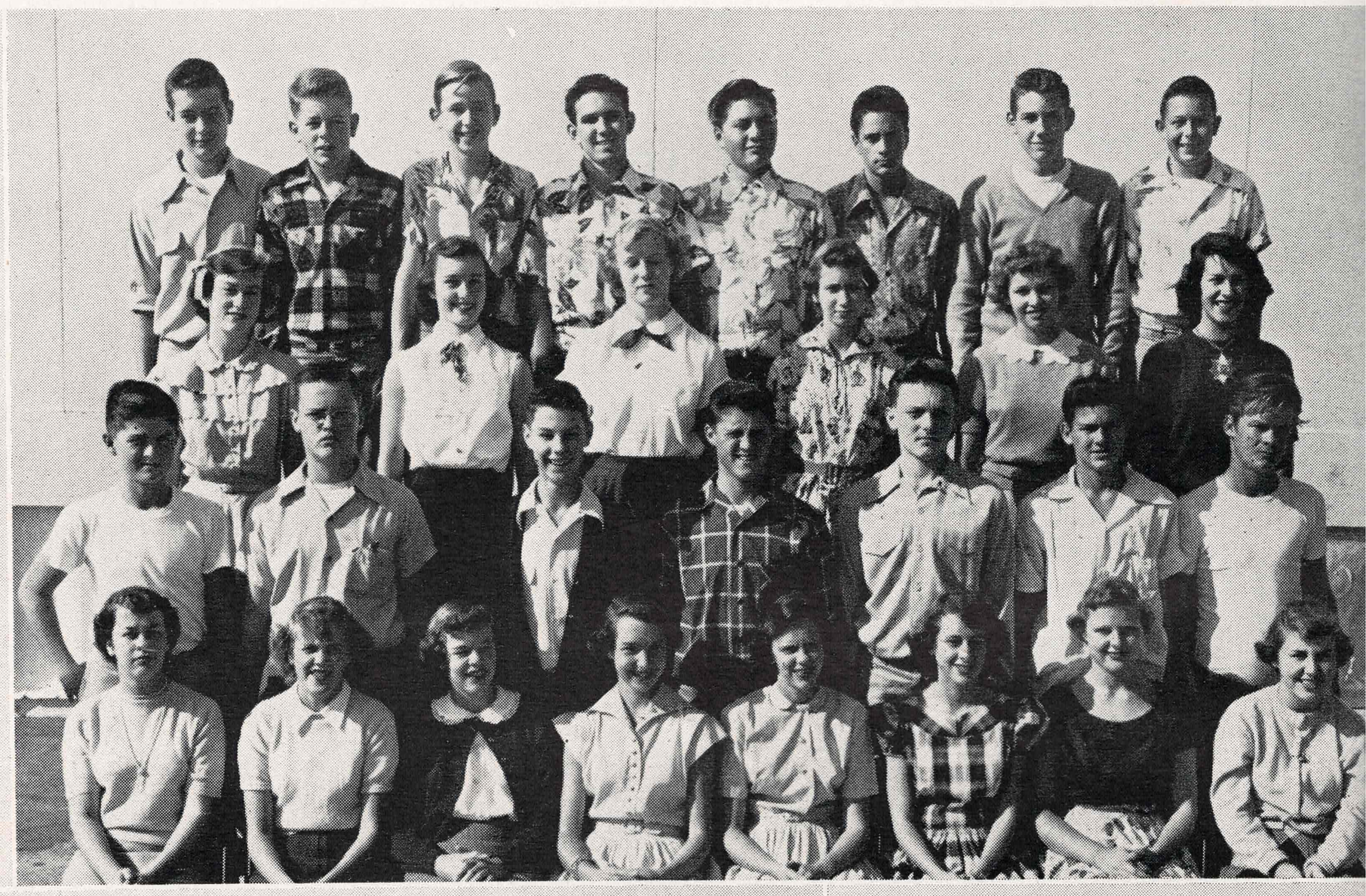






LEFT TO RIGHT: Katie Gibbons, *secretary and treasurer;* Darrel Crossman, *president;* Rick Johnson, *vice president;* Carol Van Cleave, *social secretary.*

SOPHOMORES



FIRST ROW, *left to right:* R. Curry, C. Emerson, D. Landes, J. Dezzani, S. Humble, C. Grasse, A. Ward, I. Barrett. SECOND ROW: N. Tuttle, J. Todd, E. Neighbor, C. Kops, L. Conklin, J. Powell, B. Franzenbach. THIRD ROW: M. Somers, Judy Johnson, K. Mickle, J. Kennedy, M. Walker, J. Costa. FOURTH ROW: G. Dunham, D. May, G. Hacker, B. Abreu, H. Harris, B. Randall, B. Harrison, P. Sheaff.



FIRST ROW, *left to right:* K. Flynn, C. Petersen, J. Derry, S. Eggerts, B. Pickton, A. Sheets, R. Gatti, D. Bruce. SECOND ROW: A. Bottomley, K. Wilkin, R. Piona, B. Lynch, D. Joaquin, L. Harper, A. Meigs, D. Sandvik. THIRD ROW: D. Bumgarner, M. Lucas, Doreen Green, C. Crate, Judy Hall, L. Heche. FOURTH ROW: L. Shoptaugh, R. Ray, R. Wilshusen, W. Boys, D. Ong, S. Ames, L. Overstreet.

The most important activity of the Sophomore class was their annual Sophomore Hop. Because it was their big job of the year, the class worked with care and enthusiasm to produce an enchanting interpretation of "Through The Looking Glass." And the decorations were literally "Through The Looking Glass," for the weird lighting gave an eery and unusual effect to the Acalanes gymnasium.

The Sophomore class boasts several fine athletes who played an important part in this year's sports events. Other members of the class did their share of contributing to such activities as the Variety Show, Modern Dance, the AKLAN, and stagecrew.

With the close of their Sophomore year, the class of 1953 will have passed the half way mark at Acalanes. They will no longer be underclassmen but will assume their place in the "upper bracket" as Juniors.

CLASS of 1953



FIRST ROW, *left to right:* L. Silverthorn, E. Laurenson, P. Reeve, D. Gregory, B. Ommundson, V. Steward, L. Alveras, S. Gruenhagen. SECOND ROW: Rick Johnson, S. Pedder, R. Knobel, C. McNiff, D. Grieve, D. Davis, B. Turner. THIRD ROW: J. Linsley, C. Baldwin, K. Johanson, B. Caridea D. Foster, J. Shestek. FOURTH ROW: D. Garrett, Milton Brown. D. Barrows, D. Weidlein, G. Bodway, J. Champion, B. de Laneux.



FIRST ROW, *left to right:* I. Cockerton, H. Jarvis, R. Silva, P. McKee, P. Squires, B. Shusta, D. Biederman, D. Domingos. SECOND ROW: J. Robertson, F. Tigard, R. Briggs, B. Tinay, E. Foskett, J. Ball, B. Peterson. THIRD ROW: S. Tuttle, A. Shelby, Joann Taylor, B. Argo, Joyce Taylor, B. Abbie. FOURTH ROW: T. Oliveira, D. Beck, D. Hench, D. Larsen, D. Stevens, R. Lippert, A. Lassagne, W. Donoghue.



FIRST ROW, *left to right:* L. Chiavini, S. Coggan, J. Latham, L. Boyd, B. Dugan, B. Jefferys, S. Mahl, A. Vittaly. SECOND ROW: J. Bickerdike, D. Isaacs, B. Finn, R. Ortland, S. Indelicato, T. Sorensen, B. Mailho, B. Bedard. THIRD ROW: C. Scholin, L. Mackenzie, J. Dickson, P. Luttrell, M. French, M. Maier. FOURTH ROW: G. Strouse, S. Wise, H. Barber, D. Miller, P. Baitx, T. Haynes, R. Harris.



FIRST ROW, *left to right:* Melissa Brown, P. Johnson, Rae Johnson, R. Shirling, I. Dempster, P. Santos, G. McKinley, P. Arnold. SECOND ROW: D. White, J. Gray, R. Lee, T. Hall, M. White, D. Bridges, R. Maas. THIRD ROW: J. Marple, V. Wright, C. Monroe, J. Harkness, Marilyn Davis, C. Winters. FOURTH ROW: D. Van Voorhis, T. Daniel, B. Johnson, E. Davis, D. Warren, B. Spencer, J. Olcott, D. Lee.



FIRST ROW, *left to right:* C. Baker, S. Aiman, N. Ure, G. Duncan, Marleen Davis, P. Weber, Joan Allen, B. Lyser. SECOND ROW: P. Cook, D. Crossman, A. Monsen, D. Cranston, N. Druhe, J. Conley, J. Small. THIRD ROW: C. Kirtley, L. Sellman, D. Albro, S. Hoffman, S. Langren, C. Goforth, D. Church. FOURTH ROW: P. Vallarino, P. McLeary, R. Davis, G. Graves, J. Henderson, B. Kendrick, P. Laing.

FIRST ROW, *left to right:* Bill Smith, S. Logue, G. Boles, J. Coop, D. Reese, M. Atkinson, J. Lavinder, M. Welch. SECOND ROW: K. Wise, G. Williams, R. Owen, C. Potter, B. Freitas, F. Ravazza, B. Haines. THIRD ROW: R. Rose, K. Gibbons, T. Probert, N. Pettengill, E. Pimentel, L. Hanan. FOURTH ROW: H. Nemir, S. Olsen, J. Burns, R. Otto, A. Lohse, D. Hupp, A. Ruff.

FIRST ROW, *left to right:* B. Orme, B. Gates, P. Miles, Leone Sheldahl, C. Parkel, B. Buckle, P. Sandy. D. Christ'ansen. SECOND ROW: L. Simmonds, D. Pilcher, E. Hansen, P. Simmons, Jack Williams. G. Grigg, J. Bava. THIRD ROW: C. VanCleave, A. Reichhold, C. Mauzy, P. Anderson, J. Cary. N. Neilson. FOURTH ROW: R. Crall, C. Steward, T. Tener, L. Rogers, Roger Young, D. Twomey, J. Foster, S. Barden.







FIRST ROW, *left to right:* Brad Johanson, *vice president;* Linda Baker, *social secretary.* SECOND ROW: Ray Williamson, *treasurer;* Pat Gardiner, *secretary;* Tom Klement, *president.*

FRESHMAN



FIRST ROW, *left to right:* P. Camp, L. Pyle, P. Gardiner, B. Selby, G. Smith, A. Skewis, T. Hudd, I. Serpa. SECOND ROW: J. Mosher, B. Tressider, B. Kessler, D. Livingston, T. Talbot, C. Piona, Robert Young, G. Hanawalt. THIRD ROW: S. Sweazea, F. Davis, M. Peshon, M. Porter, J. Toland, M. Johns, S. Small. FOURTH ROW: L. Miller, D. Anderson, J. Ortland, J. Jacobs, P. Jameson, G. Ramsey, B. Thain, C. Pinkley, D. Rodgers.



FIRST ROW, *left to right:* K. Almquist, N. Wise, C. Bacon, S. Rinehart, N. Merry, C. Demeter, J. Johnstone, P. Smith. SECOND ROW: J. Hart, W. Lawson, R. Curtis, J. Combs, D. Brown, M. Ferrarese, P. Henderson, L. Busby. THIRD ROW: Carol Johnson, C. Mattioda, J. Fry, G. VandenHeuvel, I. Dix, P. Spencer, S. Shipley. FOURTH ROW: B. Siebert, J. Watkins, J. Oliver, D. Greig, J. Groth, H. McBride, R. Hull, M. Murphy, G. Malvey.

Again this year the Freshman class with 300 members was the largest ever to invade the Acalanes campus. The first event on their calendar took place in October when the second annual Frosh picnic was held. At this time the campus was turned over strictly to the Freshmen so that they might become better acquainted with each other. The program included games, swimming, picnicking, campfire singing and dancing.

Following their picnic the Freshmen furnished the school with a touch of Barnum and Bailey by having a circus theme for the very successful Frosh Frolic. The decorations included all sorts of circus animals. Then after decorating for the annual Messiah performance and Christmas program, the Freshmen wound up their year by holding a Freshman party. Again strictly for the Freshmen, the party with its games and dancing proved to be a huge success.

CLASS of 1954



FIRST ROW, *left to right:* A. Simmons, D. Barnette, E. Fara, B. McKinley, Nancy Parsons, P. Gregg, A. Rowland, B. Traskowski. SECOND ROW: P. Paustian, D. Cowden, J. Davis, J. Early, W. Sommers, J. Davey, B. Iness, R. Williamson. THIRD ROW: L. Lahey, J. Langren, J. Field, M. Hawkins, S. Montin, A. Allen, L. Cook, M. Dougherty. FOURTH ROW: R. Oslin, D. Aiman, L. Witter, D. Bucan, E. Hunt, G. Delyria, B. Jackson, D. Austin, S. Batt.



FIRST ROW, *left to right:* B. Gray, Gail Snow, C. Costa, M. McFarland, J. Doyle, J. Meier, G. Douglass, Gay Snow. SECOND ROW: M. Small, G. Panfili, D. Allison, J. Charlton, F. Denhart, Lowell Sheldahl, Charles Crate, L. Silveira. THIRD ROW: A. Mason, S. Lane, G. Lassen, S. Aweeka, L. Osbon, B. Miller, L. Lynn. FOURTH ROW: M. Laurenson, D. Doty, R. Muse, J. Copeland, J. Tomlinson, D. Vandewyndle, A. Compher, P. Lowthian, K. Schroen.



FIRST ROW, *left to right:* F. Garbutt, S. Swain, J. Rounds, J. Gaillard, P. Nunley, C. Fletcher, P. Herre, M. Byrns. SECOND ROW: D. Fibush, E. Wilent, R. Eberhart, M. Spencer, R. Kistinger, S. Mumford, G. Reichert, J. Luedemann. THIRD ROW: M. Morgan, J. Roethlisberger, N. Rocconi, A. Pierce, J. Dunn, M. Mason, B. Fibush. FOURTH ROW: C. Owen, J. DeKorne, R. Cellarius, W. Schneider, R. Nelson, P. Condit, D. Meyer, F. Andrews, E. Rankin.



FIRST ROW, *left to right:* D. Robertson, C. Swanson, S. Cavanaugh, C. Engle, V. Richard, J. Morris, M. Antons, J. Lawrence. SECOND ROW: J. Lloyd, R. Carlson, D. Fisher, R. Kennerley, G. Peyret, J. Pitto, J. Cullen, B. Miller. THIRD ROW: S. Soder, P. McMacken, J. Cellier, C. Phibbs, M. Tinay, J. Scheuer, L. French. FOURTH ROW: G. Fortado, B. Samon, J. Wiggins, T. Klement, R. Bringolf, E. Lucas, S. Fenton, B. Needham, R. Fleiss.



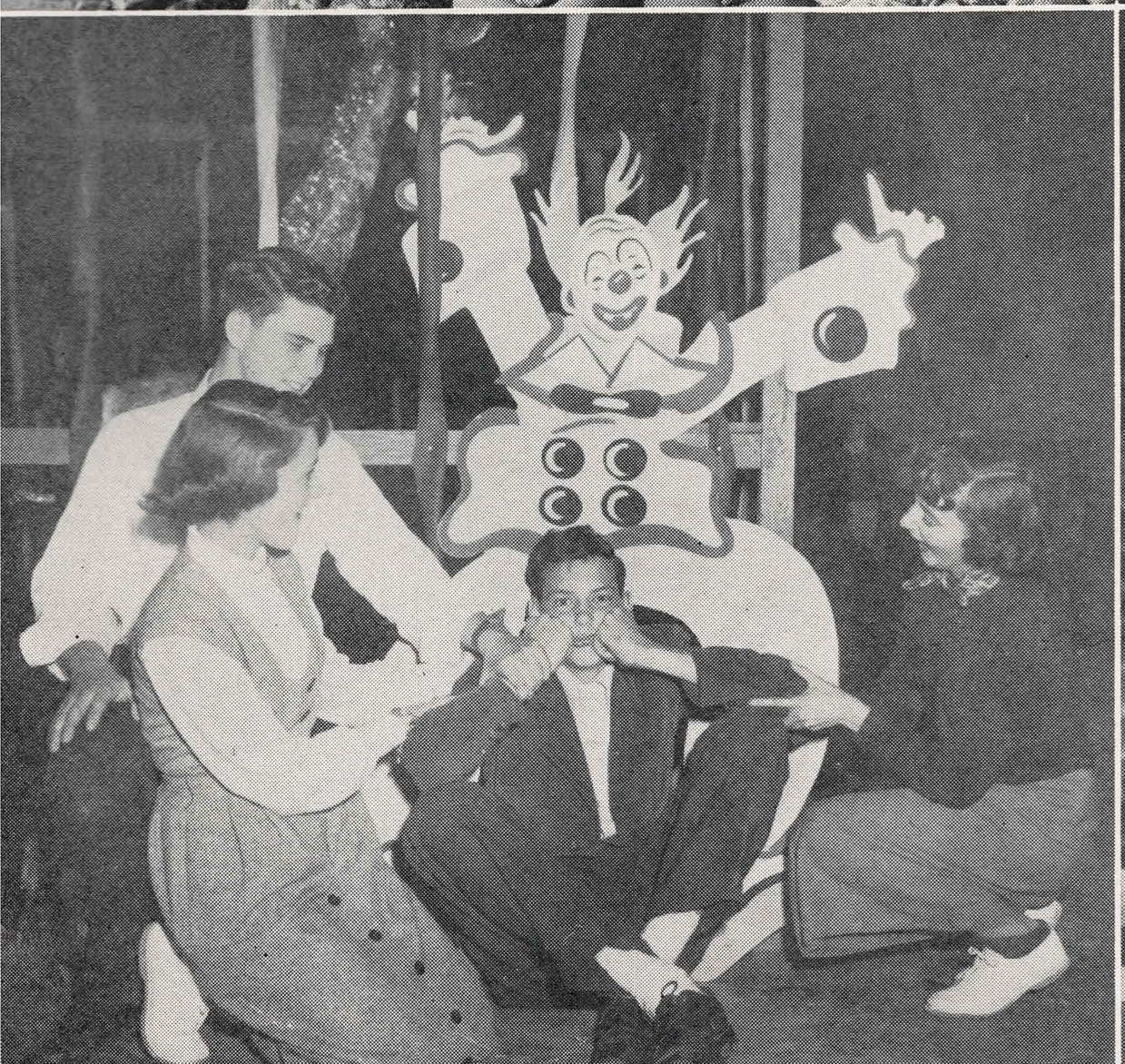
FIRST ROW, *left to right:* L. Lamb, B. Branch, J. Rugh, C. Maxhan, M. Lyon, M. Lawrance, C. Miller, F. Bailey. SECOND ROW: J. Spiegl, D. Randle, W. Wadman, B. Lincoln, D. Rathjen, B. Johnson, M. Bennet, B. Edgar. THIRD ROW: J. McAdams, P. Leddy, F. Cabral, S. Dodson, M. Rogers, L. Collins, J. McCullough. FOURTH ROW: T. Marsan, B. Pabst, D. Stoeffler, H. Johnson, L. Erickson, D. Needham, B. Lueck, R. Brown, J. Winrod.

FIRST ROW, *left to right:* R. Reiter, S. Lonergan, M. Miller, N. Southard, P. Amason, J. Abel, S. Cockburn, K. Bates. SECOND ROW: J. Laird, K. Lytle, B. Mott, A. Dunham, D. Pozzobon, R. Munn, J. Inman, P. Cianfichi. THIRD ROW: A. Bettnardi, R. Krotz, L. Durante, R. Littlejohn, Mavis Silva, S. Wald, J. McNamara. FOURTH ROW: G. Brohman, R. Orr, I. Groth, P. Peppin, D. Boulware, D. Sommers, D. Townsend, L. Anderson, L. Law.





FIRST ROW, *left to right:* T. White, D. Osborn, S. Fowler, L. Baker, A. Gordon, J. Rogers, C. Smith, P. McCluggage. SECOND ROW: H. Altorfer, W. Lawson, J. Laird, S. Stuttaford, B. Smith, T. Schaffer, V. Savale, B. Osborn. THIRD ROW: P. Matheson, B. Hendrix, D. McFadden, S. Meyers, J. Carroll, J. Marette, N. Orr. FOURTH ROW: F. Reedy, J. Champlin, P. Hagerly, F. Perry, J. Sullivan, A. Deleray, B. Turner, R. Johnson, J. Watkins.

















Has Norm given up the Charleston?
Modern dance — Ting variety
Our future fullback

By the shores of Gitche Gumee
Down on the levee
Charlie, My Boy



ACTIVITIES





H. Flanders, *Editor;* N. Dieterich, *Business Manager.*

S. Spoon, *Feature Editor;* G. Fowler, *Associate Sports Editor.*

BLUEPRINT

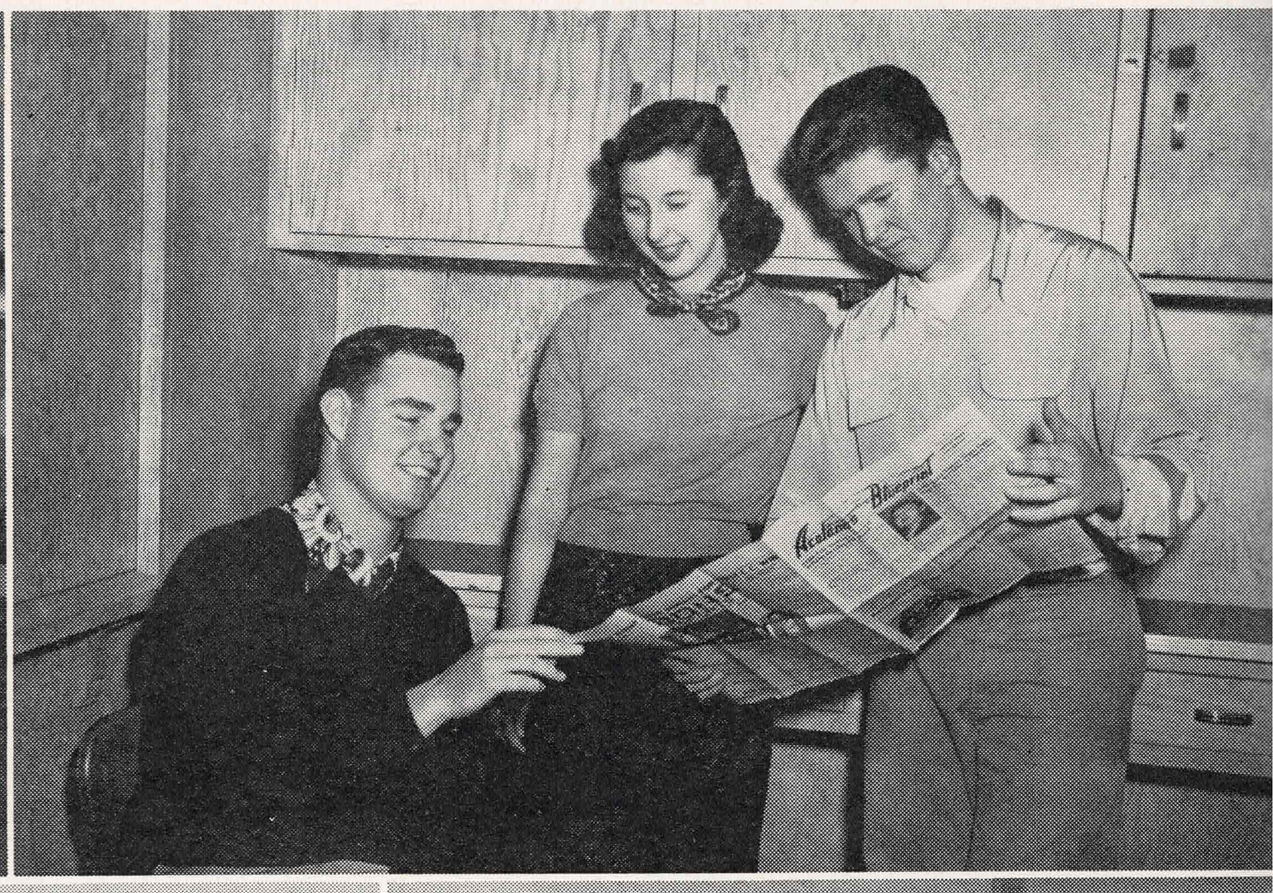
L. Meade, *News Editor;* J. Landis, *Advertising Manager;* C. J. Earle, *Feature Writer.*

FIRST ROW, *left to right:* A. Parker, M. Thies, J. Allen, B. Jeffreys, Rae Johnson, P. Miles, E. Johnston. SECOND ROW: W. Johnson, L. Littell, K. Ernst, D. Kun, J. Vurek, J. Wahl, D. Grieve, B. Needham. NOT PICTURED: R. Sorge, S. White, S. Pedder, P. Malvey, J. Allen, F. Ernst, J. Todd, D. Greene, D. May.

G. Fowler, S. Spoon, A. Ruff.

N. Davis, *Associate Photographer;* H. Flanders, *Head Photographer.*





J. Woolsey, *Associate Manager;* A. Marsan, *Manager.*

J. Lee, *Associate Editor;* A. Dull, *Editor.*





AKLAN

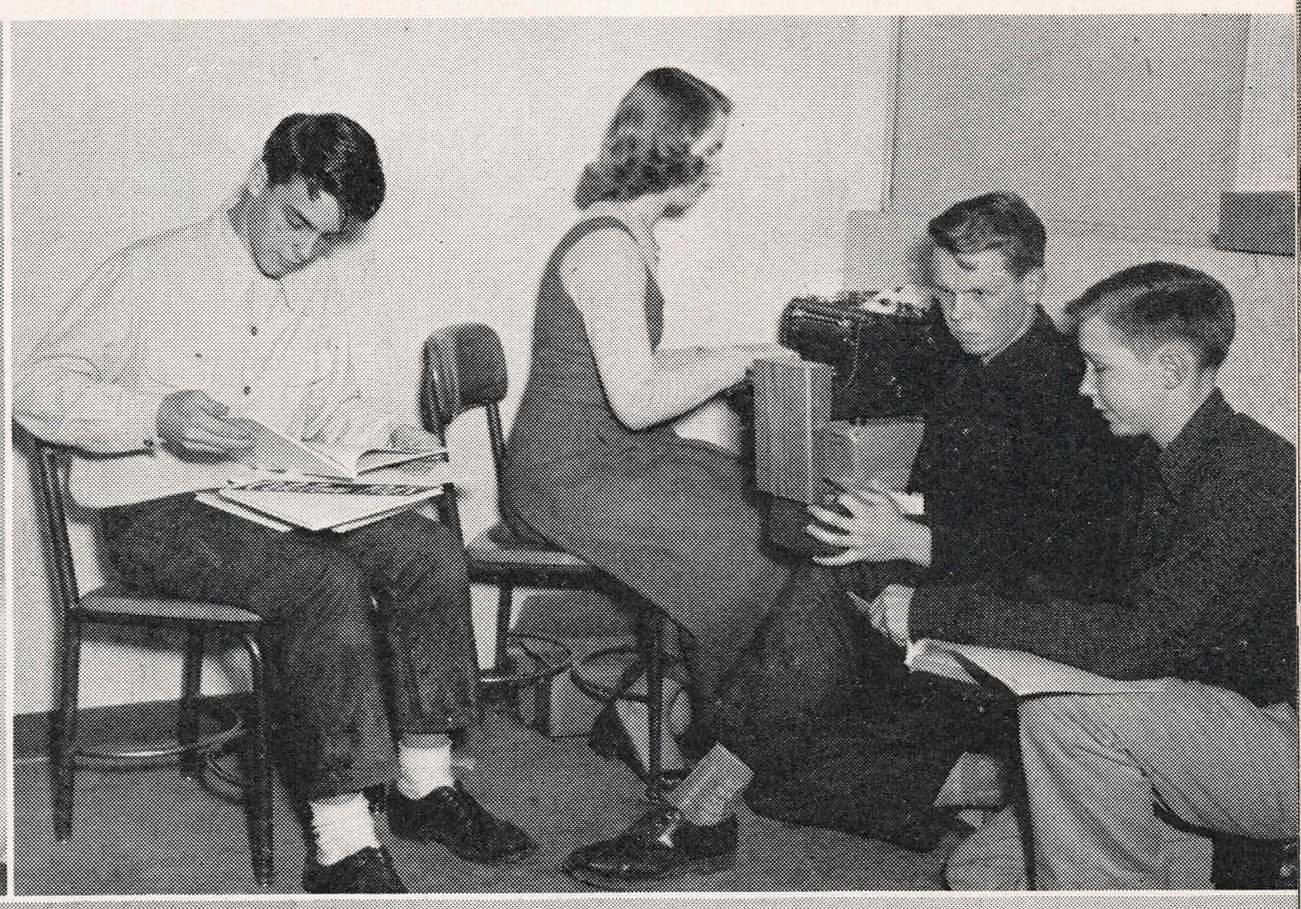
A. Parker, *Assistant Editor, Copy Editor;* G. Gray, *Classes Editor;* T. Tilton, *Activities Editor;* T. Smith, *Sports Editor;* J. Schneider, *Assistant Copy Editor;* J. Robertson, *Advertising Layout.* NOT PICTURED: D. Bearden, *Sports Editor;* N. Tuttle.

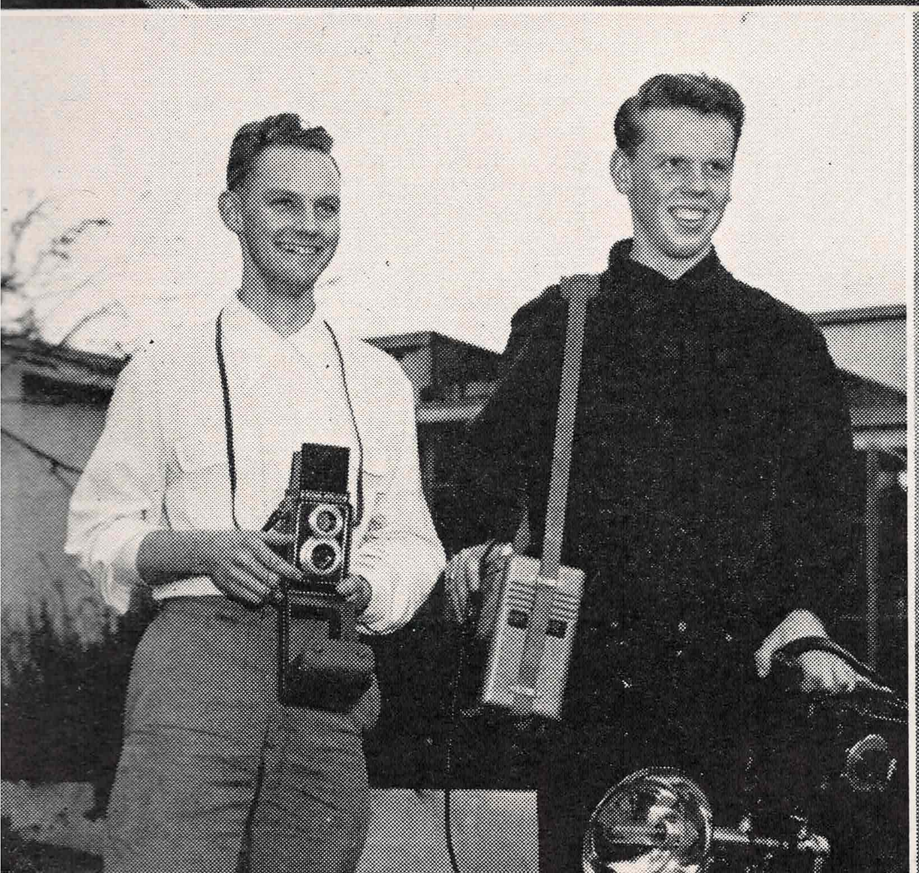
C. Peters, *Head Photographer;* J. Marvin, *Assistant Photographer, Sales Manager.*

T. Marsan, *Advertising Assistant;* L. Dalbey, *Advertising Manager;* J. Marvin, *Sales Manager, Assistant Photographer;* B. Bedard, *Sales Assistant.*

FIRST ROW, *left to right:* J. Rounds, L. Meade, P. Bedard, P. McCurdy, A. Bronson, L. Durante. SECOND ROW: L. Chiavini, J. Spiegl, D. White, C. Weber, M. White, B. Johanson, M. Welch.

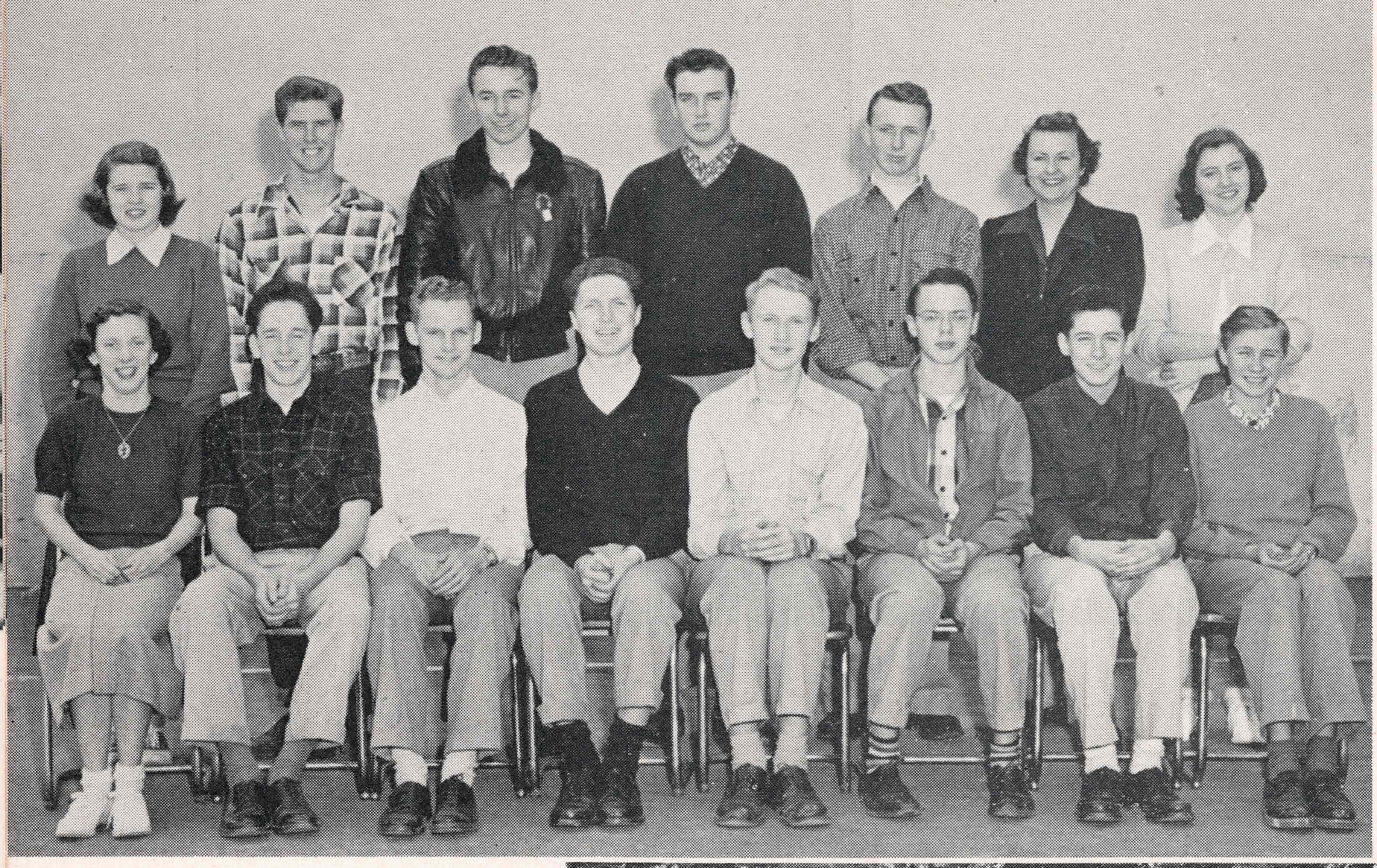








SCHOOL



STAGE CREW

FIRST ROW, Lighting and Sound Crew, *left to right:* A. Parker, P. Simmons, C. Peters, A. Dull, L. Atkinson, B. Needham, J. Early, B. Bedard. NOT PICTURED: B. Pembroke, adviser. SECOND ROW, Construction Crew: C. Demeter, D. Bentley, B. Boyce, M. McFarlane, J. King, B. Nelson, adviser, Johanna Allen.



BRUNCH

FIRST ROW, *left to right:* E. Platner, C. Van Cleave, N. Johnson, D. Bedard, L. Durante, A. McAllister, E. Johnston, P. Cory. SECOND ROW: M. Welch, M. Milisich, R. Richter, S. Tomer, M. Kittredge, J. Lorentzen. NOT PICTURED: Alan Moresi, student manager; Helen Peterson, adviser.



OFFICE WORKERS

FIRST ROW, *left to right:* C. Courtright, P. Bermingham, C. Grasse, D. Jordan, T. West, B. Carideo, P. Connell, A. Summers. SECOND ROW: B. Pendleton, B. Bennetts, G. Nardini, M. Welch, C. Van Cleave, J. Kirk, C. Wollam, I. Barrett, L. Chiavini, S. Eggerts. THIRD ROW: K. Goodwin, D. Graves, S. Tomer, M. Kittredge, S. Cockerton, L. Durante, J. Hughett, A. Bronson, M. Derry. FOURTH ROW: M. Milisich, R. Hagens, P. Scholin. J. Willits, S. Cavanaugh, C. Engle, C. Brennan, N. York, J. Dickson, L. Dezzani, B. Weill. FIFTH ROW: M. Silva, J. Coop, D. Bedard, R. Freitas, J. Marcella, T. Biggs, J. Sterner, J. Holmes, P. Santos, J. Lee.

SERVICE

AUDIO-VISUAL

FIRST ROW, *left to right:* E. Wilent, A. Yeager, L. Bahls, L. Dalbey, M. Burger, K. Lyser, A. Parker, B. Randall. SECOND ROW: C. Peters, E. Hubach, J. Wahl, S. Stuttaford, J. Reynolds, P. Simmons, D. Smith, A. Stanley. THIRD ROW: D. Hubach, D. Warren, D. Bearden, H. Flanders, A. Marsan, P. Gates, N. Druhe. FOURTH ROW: A. Dull, J. Wilent, B. Boyce, C. Drews, J. Greenlaw, L. Atkinson, R. Tinay. NOT PICTURED: Betsy Pembroke, adviser.





LIBRARY

FIRST ROW, *left to right:* C. Baldwin, V. de Laneux, S. Fleager, K. Johanson, E. Bahls, L. Durante, M. Kittredge, Joann Taylor. SECOND ROW: C. Rucker, J. Linsley, S. Salvage, R. Richter, M. Welch. THIRD ROW: D. Hodge, S. Groennings, M. McFarlane, J. Vurek, L. Nebeker. NOT PICtured: Ruth Fletcher, adviser.

CAFETERIA AND STUDENT STORE

FIRST ROW, *left to right:* R. Raines, D. Bentley, J. Vurek, J. Engelsman, D. White, L. Conklin, H. Barber, M. White. SECOND ROW: G. Hacker, B. Peterson, Leone Sheldahl, Joann Taylor, J. Jensen, A. Wagner, D. Lavezzola. THIRD ROW: L. Wendell, D. Wood, L. Rowland, V. Brohman, J. Very. NOT PICTURED: Helen Peterson, Cafeteria adviser; Margaret Nicholson, Student Store adviser.



ACTIVITIES



DRIVER TRAINING



CO-ED TENNIS



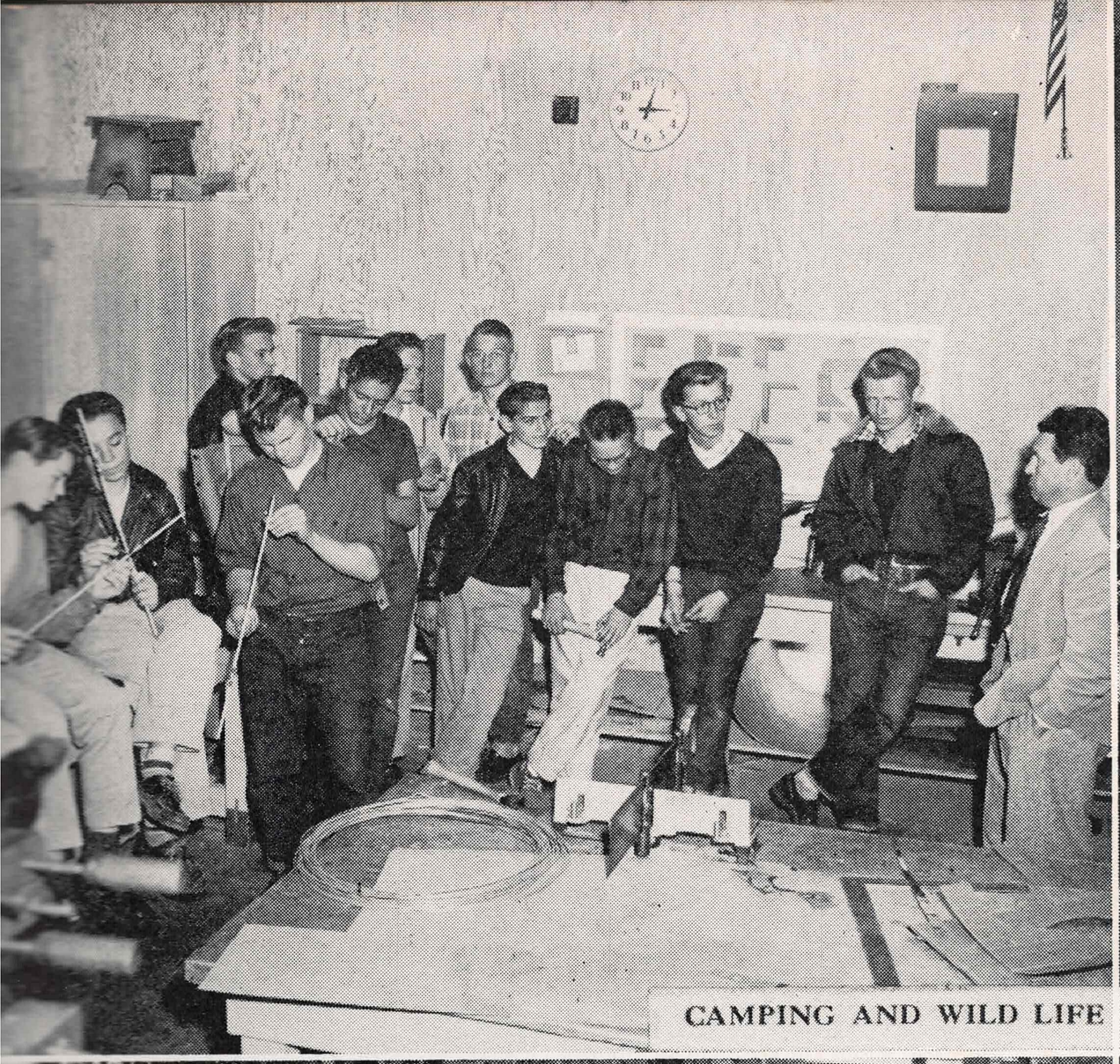
CO-ED SWIMMING



FIRST AID



PUBLIC SPEAKING



CAMPING AND WILD LIFE



SEWING



DRAMA



TYPING



FOLK DANCING

ACTIVITIES

C. S. F.

The Acalanes Chapter of the California Scholarship Federation is composed of students who received not less than three A's and one B in the previous semester's work. Students qualifying for membership in C.S.F. are given special passes which enable them to go to the library without regular library permits from their teachers. Gold Seal Bearers, those who are entitled to life membership in C.S.F., are outstanding students who have received C.S.F. grades for six out of eight semesters. These students are designated each year on the Commencement Program.

FIRST SEMESTER

FIRST ROW, *left to right:* L. Galbraith, J. Marple, S. Coggan, M. French, C. Monroe, K. Mickle, Judy Johnson, E. Bahls, R. Hagens, P. Squires, J. Kirk, P. Cory. SECOND ROW: J. Wahl, T. Sanford, T. Tilton, J. Vurek D. Davis, J. Todd, E. Neighbor, D. Bridges, M. White, H. Nemir, D. May, B. Finn, H. Barbar, B. Bedard. THIRD ROW: A. Summers, P. Everest, G. Boles, R. Freitas, P. Gray, J. Lee, J. Chantler, A. Parker, B. Abbie, M. Hansen, J. Eaton, C. Winters, Judy Hall, L. Heche.



FIRST ROW, *left to right:* D. Jensen, S. Borglin, N. Carlson, K. Lyser, V. de Laneux, B. Lyser, Joan Allen, J. Busch, J. Velazquez, K. Davis, C. Earle, M. Troyer. SECOND ROW: S. Groennings, R. Rogers, H. Flanders, K. Ernst, B. Wickman, A. Siler, J. Hall, R. Tinay, J. Conley D. Cvietusa, H. Haskell, G. Coad, B. Keller. THIRD ROW: B. Springston, G. Duncan, S. Spoon, M. McMurphy, Diana Green, L. Dalbey, A. Reichhold, B. Mumford, J. Woolsey, E. Ranker, Johanna Allen, A. Hawkesworth, D. Hanawalt.

Under the direction of Adviser Miss Vera Richardson and President Sven Groennings, the group put on several very successful events. On the top of the list was the annual C.S.F. Dance, "On The Reservation," given for the purpose of raising money for the scholarship presented each year to one of the Senior Class members. For their annual trip to one of the nearby colleges, the group chose to visit the campus of Stanford University, a trip which proved to be very enlightening as well as entertaining. Castle Rock Park was chosen as the site of the traditional C.S.F. Picnic in May which climaxed the year's activities.

SECOND SEMESTER

FIRST ROW, *left to right:* J. Wahl, R. Rogers, Jim Hall, T. Sanford, B. Wickman, M. White, N. Parsons, H. Flanders, A. Deleray, Richard Johnson, D. Reid, J. Vurek. SECOND ROW: C. Courtright, Diana Green, J. Busch, C. Earle, L. Dalbey, N. Carlson, M. Jeffries, S. Borglin, S. Salvage, A. Summers, L. Lamb, N. Merry, D. Hanawalt, E. Ranker, B. Mumford. THIRD ROW: V. deLaneux, S. Brown, M. Derry, E. Lyser, J. Allen, B. Smith, S. Groennings, A. Siler, H. Haskell, C. Inman-Kane, C. Baker, J. Velazquez, K. Lyser, B. Springston, C. Goforth.



FIRST ROW, *left to right:* L. Sheldahl, H. McBride, J. Combs, J. Lloyd, R. Knobel, J. Todd, E. Neighbor, C. Kops, D. Hubach, B. Keller, D. Boulware, K. Ernst. SECOND ROW: E. Bahls, P. Gray, J. Woodmansee, J. Kirk, J. Lee, L. Galbraith, G. Reichert, E. Rankin, S. Coggan, P. Squires, R. Krotz, Judy Hall, L. Heche, B. Pickton, M. Lawrance. THIRD ROW: M. Troyer, J. Johnson, K. Mickle, C. Monroe, C. Winters, P. Bermingham, S. Mumford, A. Seulberger, J. Chantler, C. Wollam, J. Eaton, J. Neuman, A. Parker, M. Hansen.

ACALHONORS

FIRST SEMESTER

FIRST ROW, *left to right:* K. Johansen, B. Weill, M. Burger, C. Ferrell, D. Church, S. Brown, E. Neldham, C. Inman-Kane, M. Milisich, L. Meade, J. Linsley, C. Baldwin. SECOND ROW: M. Burchfield, P. Weber, S. Williams, M. Winterton, C. Courtright, D. Owen, P. Hoge, S. Curry. THIRD ROW: P. Oliver, R. Knobel, B. Sanders, J. Jolley, D. Hodge, R. Dunn, H. Weber, T. Smith, N. Parsons.



FIRST ROW, *left to right:* D. Bedard, N. Johnson, R. Shirling, D. Schnitzler, D. Foster, S. Logue, D. Piona, J. Freitas, Madeline Silva, C. MacQuiddy, Chris Johnson, M. Somers. SECOND ROW: Rae Johnson, P. Johnson, Joan Gordon, J. Emerson, J. Miller, J. McCrum, J. Woodmansee, L. Fisher. THIRD ROW: F. Olcott, G. Strouse, B. Harrison, B. Diehl, E. Grimes, D. Cooper, J. Reynolds, E. Davis, D. Reid, D. Ong.

The school honor society of Acalanes High School is designated by the name of Acalhonors. This group and the Acalanes chapter of C.S.F. were organized at the same time. Acalhonors membership is extended to all students who are above average scholastically and receive three B's and one A or a total of ten semester points in accredited subjects. Students who qualify for C.S.F. membership automatically qualify for Acalhonors. Miss Vera Richardson is the adviser of the group.

SECOND SEMESTER



FIRST ROW, *left to right:* A. Hawkesworth, D. Schnitzler, P. Malvey, J. Jansse, Joan Gordon, K. Goodwin, C. Grasse, D. Graves, M. French, M. Blankenship, M. Hawley, K. Jones. SECOND ROW: N. Tuttle, P. Miles, S. Logue, R. Shirling, N. Johnson, M. Somers, J. Marple, R. Hagens, D. Bee, P. Bedard. THIRD ROW: E. Broome, J. J. Conley, J. Jacobus, T. Biggs, B. Fox, P. Erickson, R. Sheldahl, D. Bridges, C. Peters, B. Watkins, D. May, J. Olcott, B. Bedard.

FIRST ROW, *left to right:* P. Hoge, S. Spoon, M. Milisich, M. Probert, L. Meade, Johanna Allen, K. Johanson, A. McAllister, R. Freitas, A. Reichhold, C. Mauzy, B. Hoover. SECOND ROW: B. Weill, D. Church, S. Williams, G. Duncan, P. Weber, M. Winterton, A. Yeager, J. Ponting, K. Davis. THIRD ROW: D. Bearden, H. Weber, C. Drews, D. Crossman, R. Souder, B. Sanders, T. Tilton, D. Hodge, D. Arvidson, D. Davis, R. Tinay, B. Diehl, S. Pedder.



FIRST ROW, *left to right:* J. Irving, *Publicity;* P. Malvey, *Secretary Treasurer;* B. Matheson, *Senior Representative.* BACK ROW: J. Keefe, *Vice President;* N. Pettengill, *Sophomore Representative;* W. Brannan, *President;* J. Rounds, *Freshman Representative.* NOT PICTURED: B. Westlund, *Jr. Representative,* J. Kirk, *Jr. Representative.*

JUNIOR RED CROSS

The Junior Red Cross was under the sponsorship of Miss Helen Peterson. Activities started early when Wayne Brannan attended the Junior Red Cross Convention at San Bernardino in August of last year. After school started in the fall, a membership drive was held and sixty dollars was collected. The spring project was the filling of a school chest for a school in a needy area. The chest contained school supplies as well as recreational articles.

JUNIOR STATESMEN

Under the sponsorship of Mr. William Ross, the Junior Statesmen Organization was established three years ago and has grown ever since. This year's activities were climaxed by the annual Northern California Regional Convention, which was held at Acalanes Saturday, May 5. The convention was highlighted by a panel discussion in which the Acalanes team discussed, "Should Student Body Cards be required for voting privileges in school elections"? Our team, consisting of John Wahl, Pat Hoge, Art Siler, Ed Neighbor and Ned Davis won the regional trophy.

FIRST ROW, *left to right:* Diana Green, K. Johanson, C. Baldwin, A. Yeager, J. Linsley, P. Hoge, S. Hoffman, B. Weill. SECOND ROW: T. Tilton, D. Hodge, L. Atkinson, N. Warren, L. Derrick, J. Wahl, A. Dull. THIRD ROW: C. Mauzy, A. Reichhold, B. Argo, D. Wulzen, G. Trimble, A. Ames. FOURTH ROW: P. Malvey, Marilyn Davis, I. Jacuzzi, D. Foster, S. Logue, S. Coggan, P. Squires, A. Sheets.



SPANISH CLUB

The Spanish Honorary Society is open to any student taking Spanish III or IV or to any student with an "A" in Spanish I or a "B" in Spanish II. Under the joint leadership of Miss Florence Bassignan, Mr. Charles Donna, Miss Josephine Ochoa, and Miss Marie Wagner, the club this year heard several speakers from Latin America and sponsored a Spanish movie at the El Rey Theater in Walnut Creek. The purpose of the club is to further good relations between North and South America.

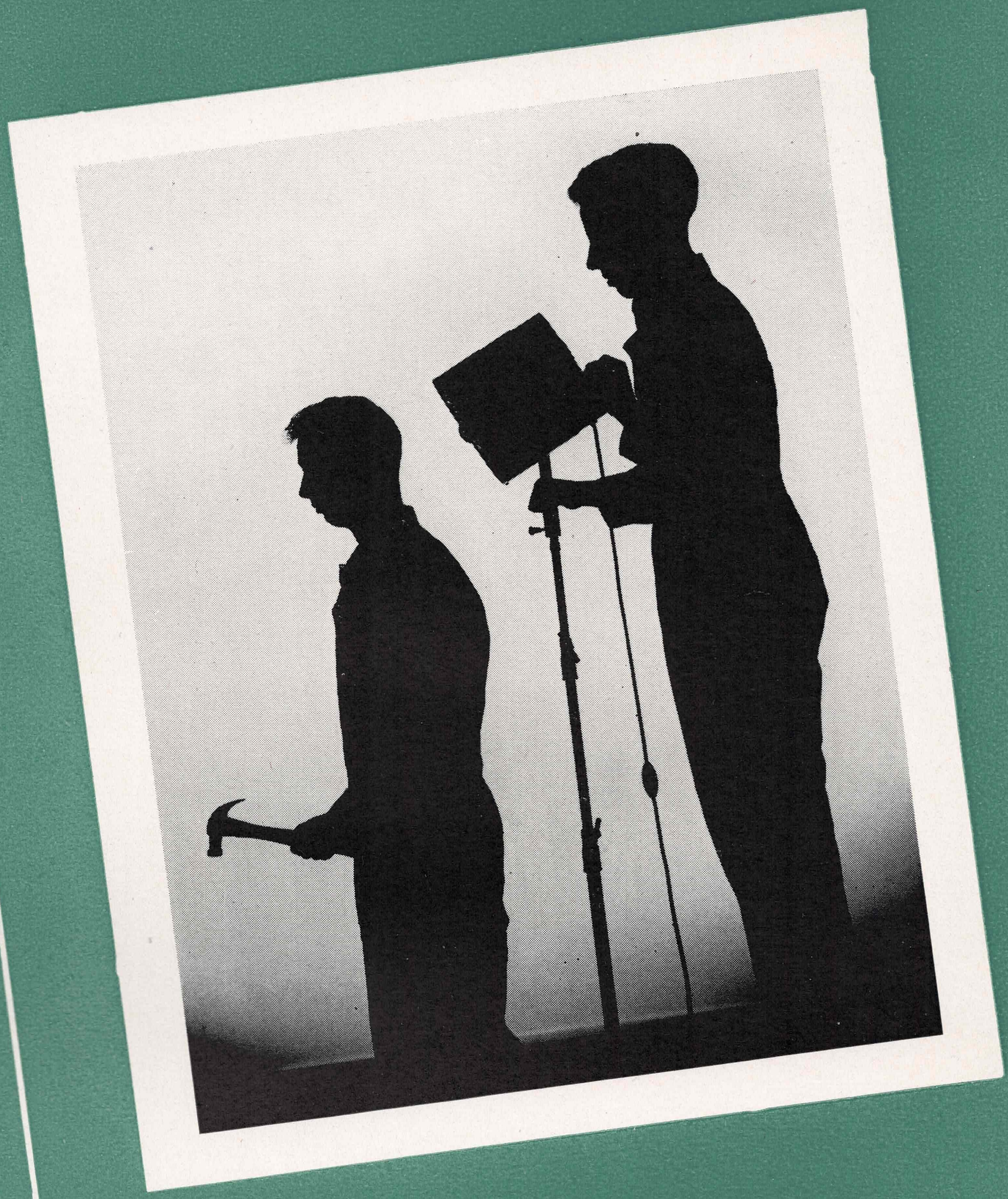
FIRST ROW, *left to right:* F. Bailey, C. Miller, P. Shelver, Christine Johnson, D. Hanawalt, M. Maier, J. Linsley, L. Meade, R. Sorge, M. Troyer, M. Hansen, P. Malvey. SECOND ROW: J. Ponting, D. Jensen, K. Davis, Diana Green, V. deLaneux, J. Greene, N. Carlson, C. Mauzy, A. Reichhold, P. Johnson, I. Cockerton, D. Wulzen, M. Jeffries, S. Borglin, M. Lyon. THIRD ROW: P. Erikson, C. Leach, D. Stevens, J. Wahl, L. Simmonds, G. Duncan, P. Weber, A. Yeager, E. Johnston, P. Oliver, T. Tilton, D. Hodge, R. Raines, R. Owen. FOURTH ROW: G. Coad, A. Ruff, H. Flanders, L. Atkinson, S. Groennings, D. Kun, G. Fowler, J. Todd, T. Koenig, N. Davis, H. Barbar.

FIRST ROW, *left to right:* C. Brennan, M. Blankenship, J. Cashman, S. Tomer, N. Parsons, A. Ames, J. Velazquez, E. Bahls, R. Freitas, B. Jeffreys, M. Hawley, A. Mason. SECOND ROW: P. Bedard, J. Jansse, C. Demeter, L. Pyle, P. Gardiner, M. Lawrence, R. Krotz, B. Gray, R. Shirling, C. Sawyer, C. Grasse, D. Graves, A. Parker, P. Randall, M. Somers. THIRD ROW: D. Schnitzler, C. Wollam, J. Eaton, B. A. Lewis, L. Pasquini, A. Hawksworth, J. Lee, J. Woodmansee, P. Pyle, M. Derry, N. Pettengill, S. Gruenhagen, I. Dempster, C. Courtright, D. Bee. FOURTH ROW: A. Culp, J. Reynolds, D. Rathjen, H. McBride, D. Reid, T. Biggs, M. Klement, W. Williams, N. Tuttle, M. White.



Dull's Dim Widdies
Campus Wonder Boy
Watch the calories

Lawn loungers
Bells ring: Miracles happen!
Money, please



FINE ARTS

DANCE GROUP

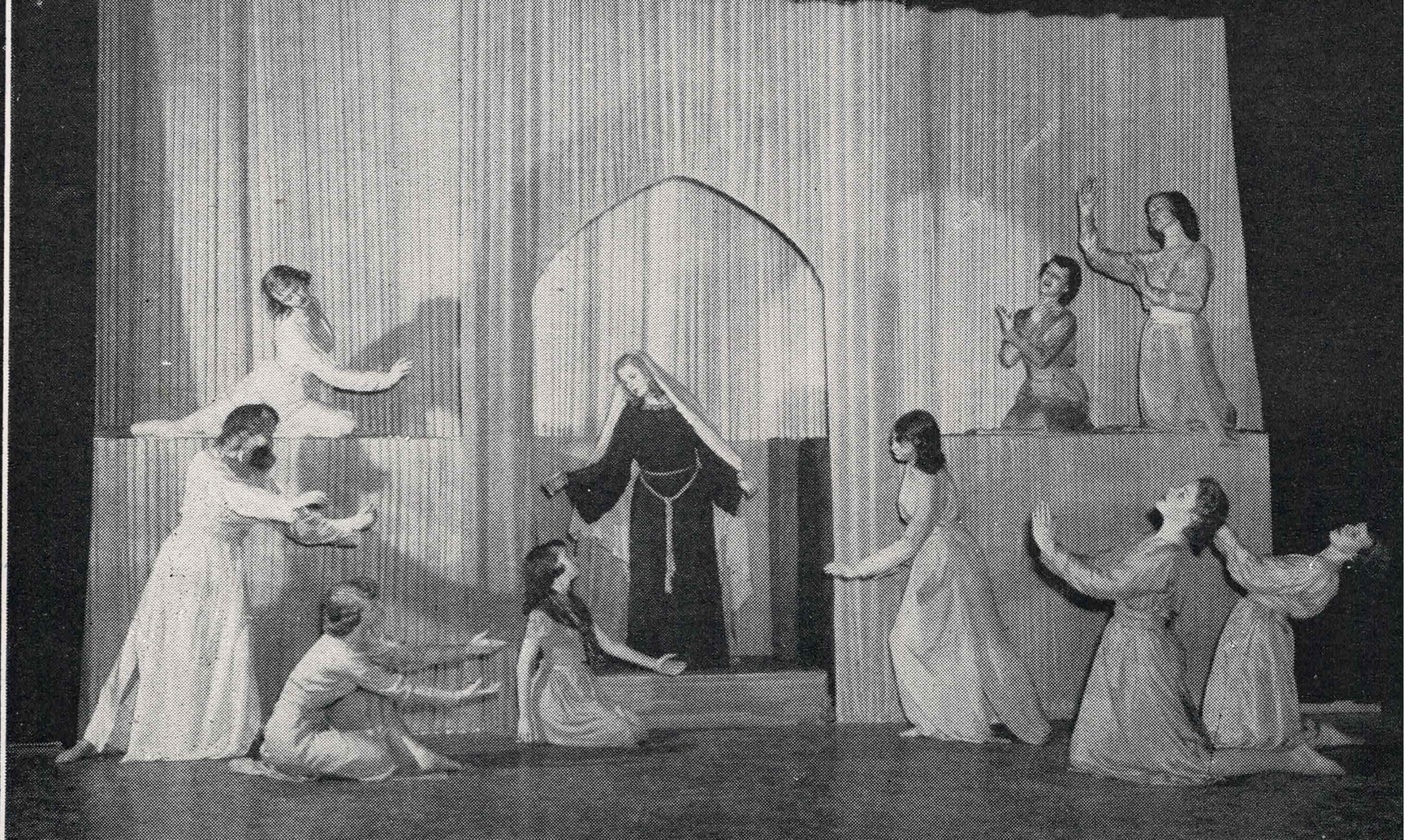
presents

"The Little Match Girl"







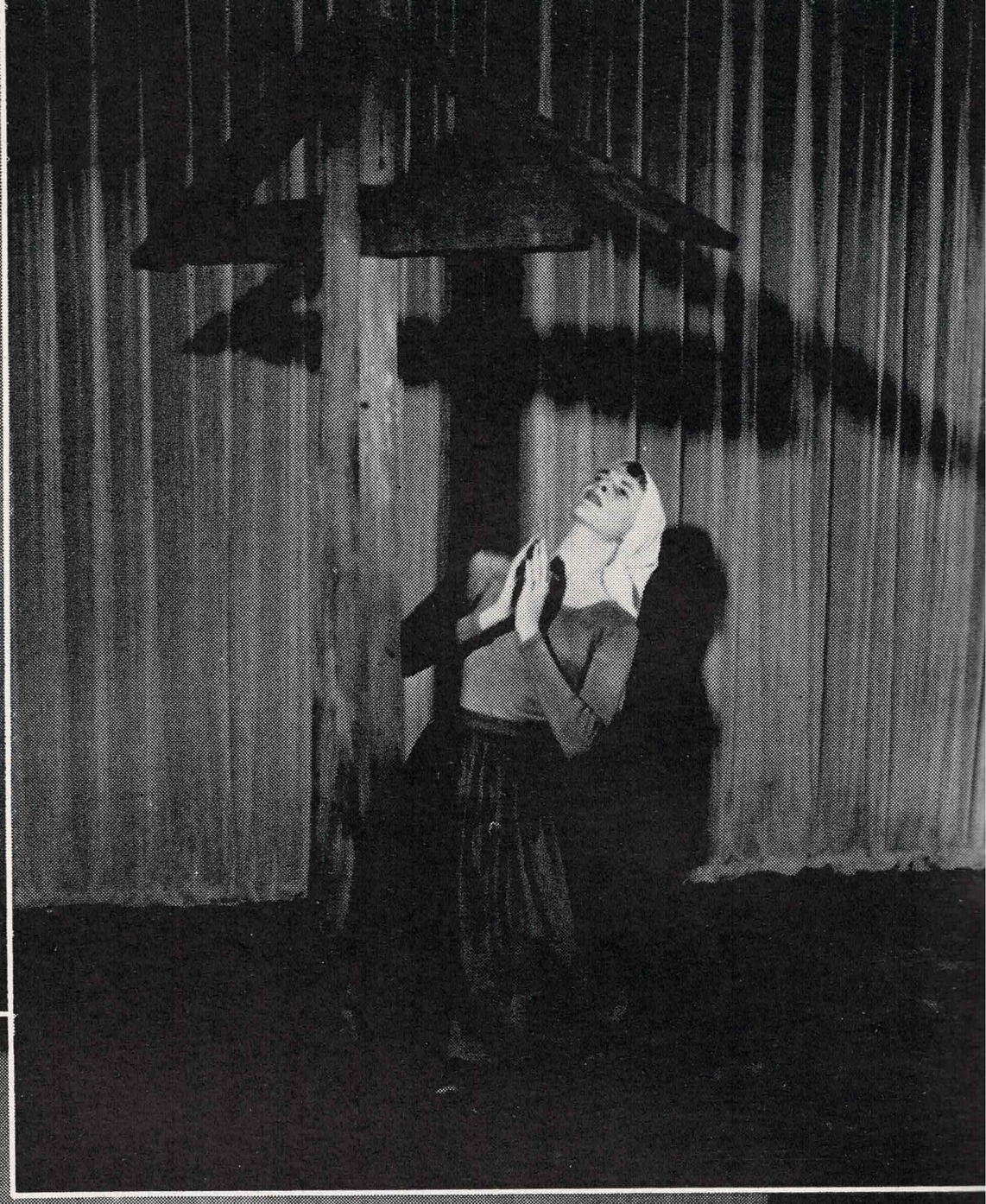


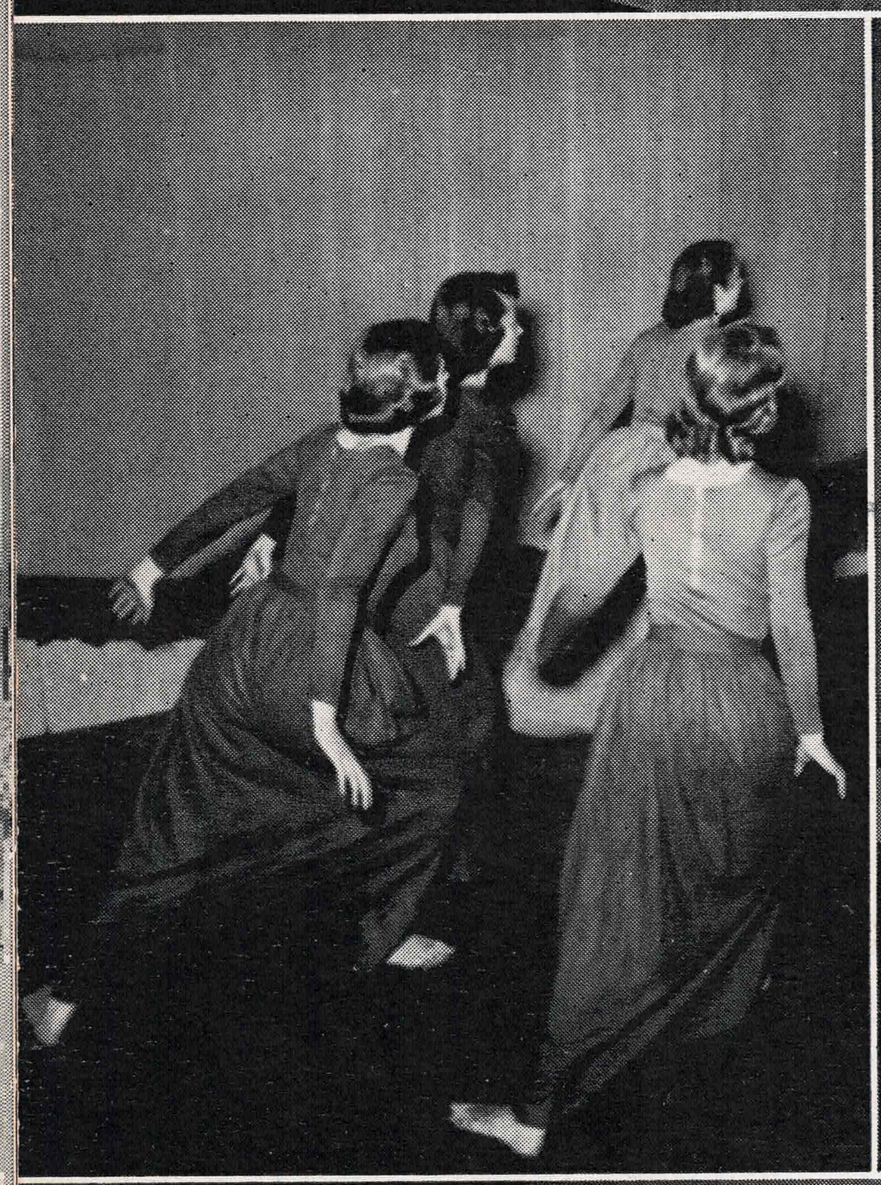
DANCE GROUP

MILLICENT HAMBURGER, Director

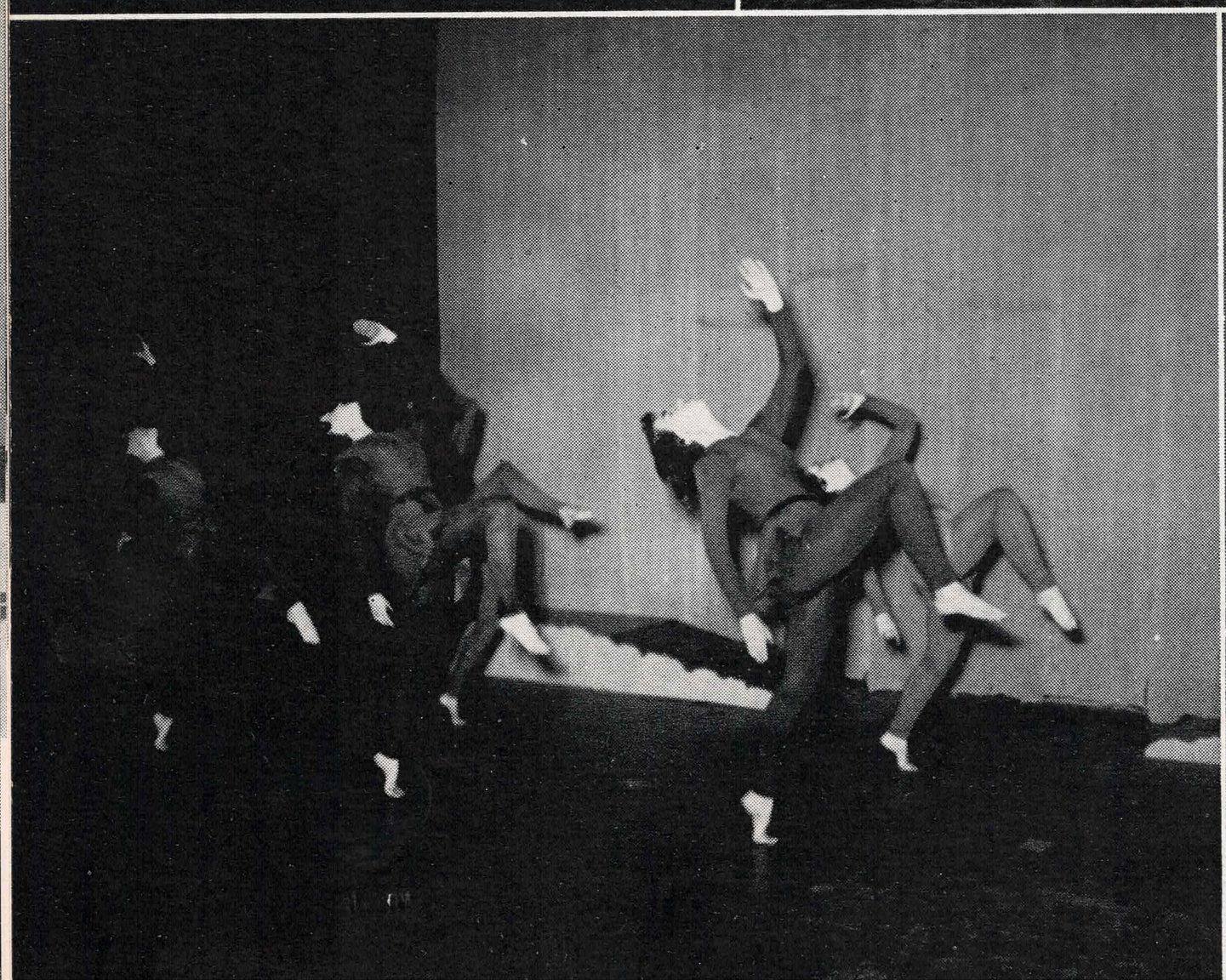
Petey Bedard, Pat Bermingham, Marge Blankenship, Clarise Brennan, Janet Chantler, Carola Courtright, Shirley Daniels, Peggy Everest, Sally Fleager, Lois Galbraith, Peggy Gray, Judy Hall, Avice Hatton, Margaret Hawley, Lesley Heche, Chris Inman-Kane, Janet Jansse, Elizabeth Lyser, Katherine Lyser, Ann McAllister, Diane Robertson, Erna Soder, Barbara Springston, Ann Summers, Karen Tynes, Shirley Williams, Nira York.







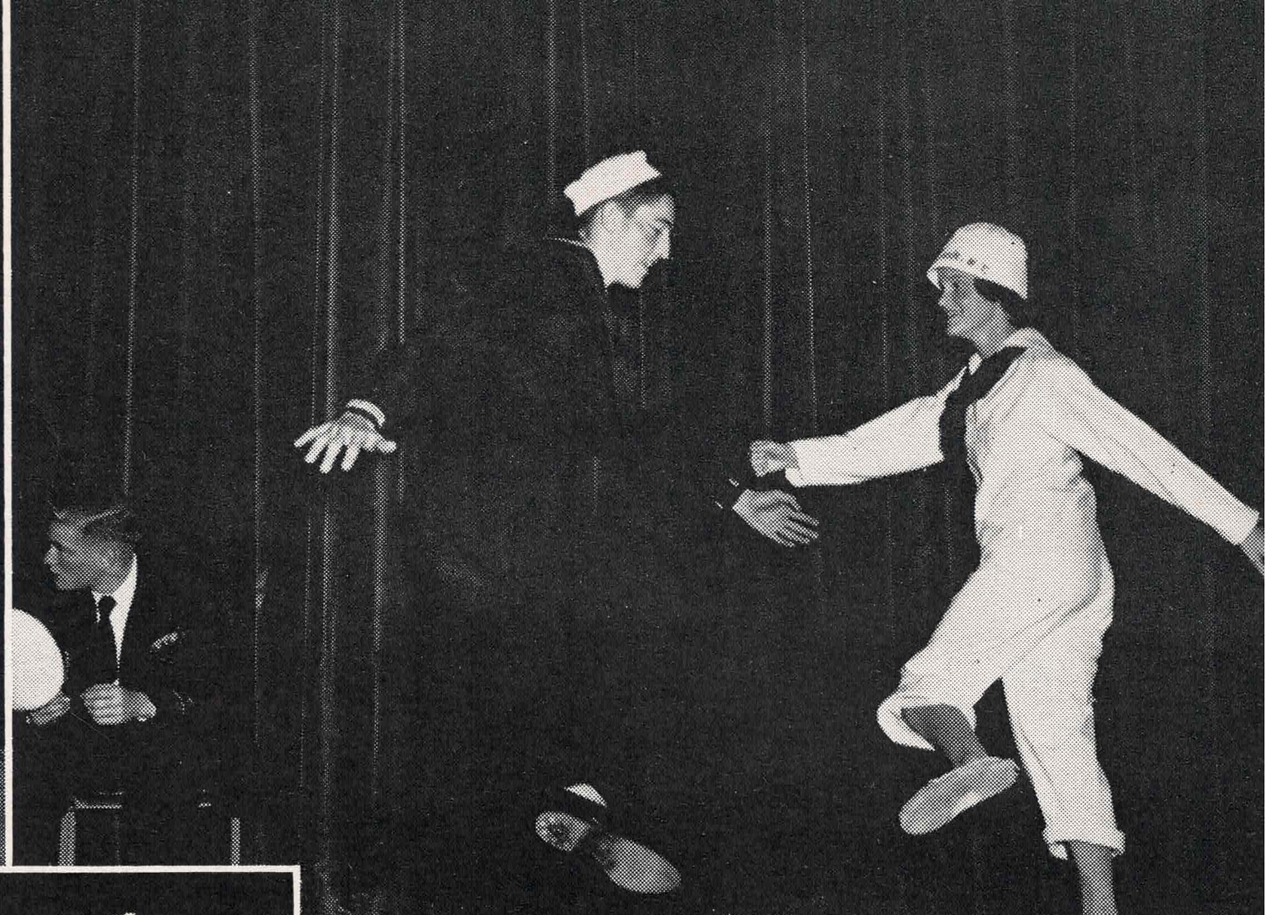




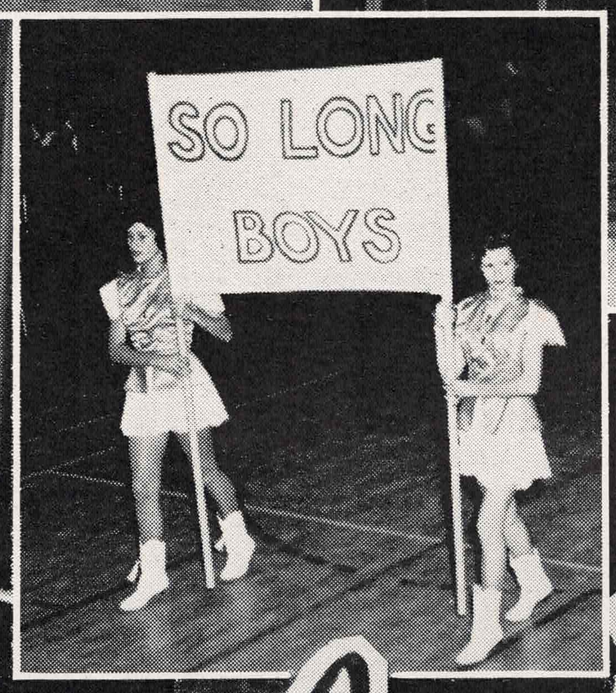


Jeanne D'Arc

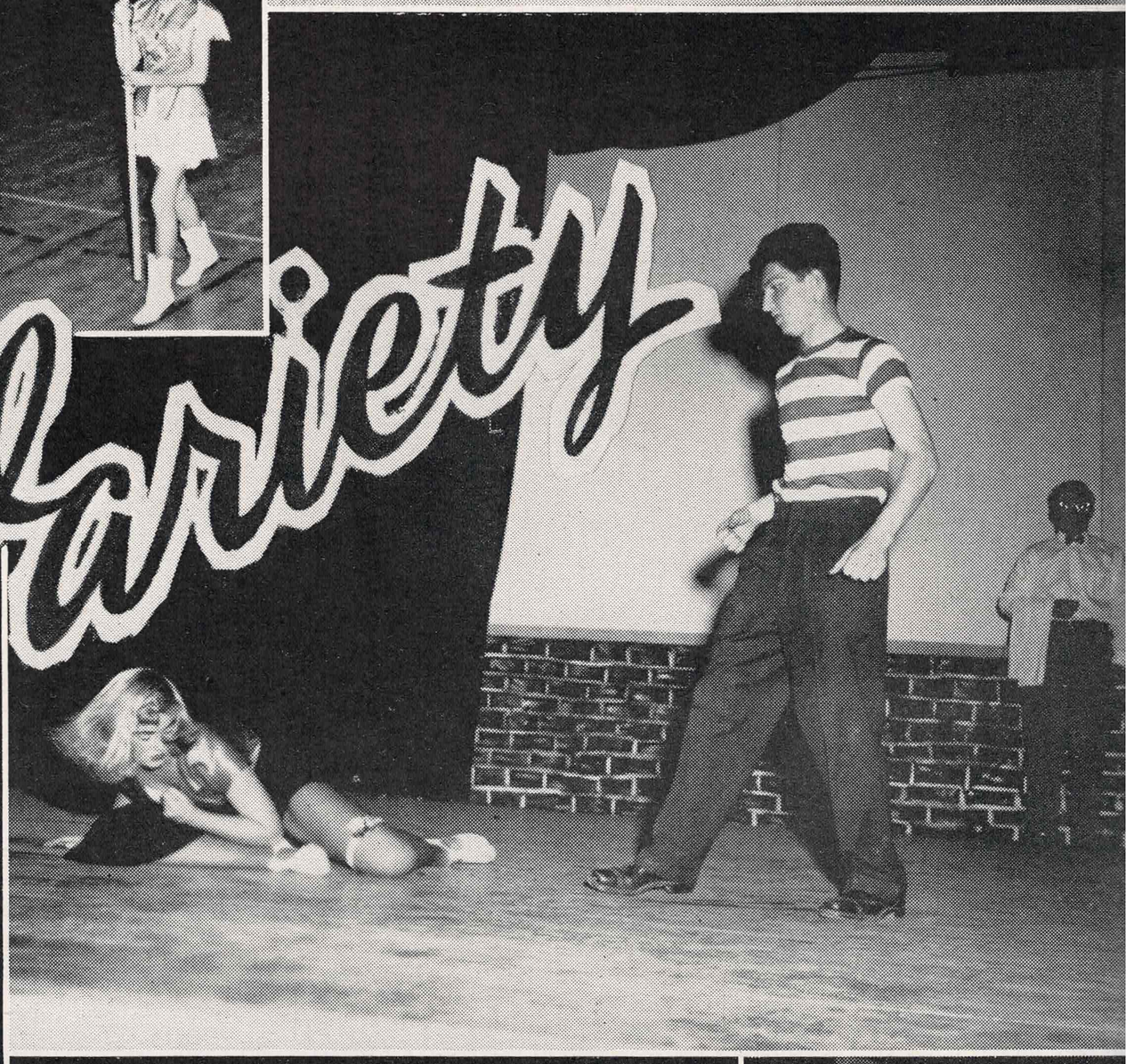






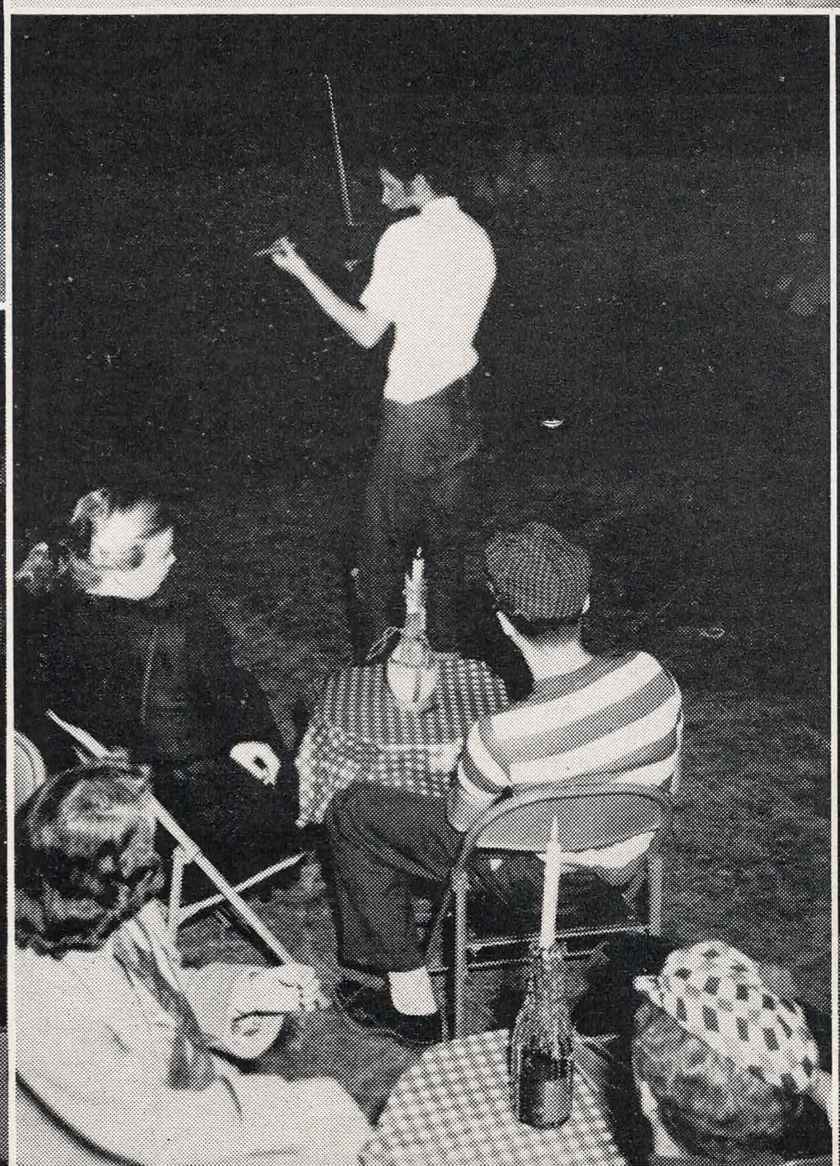


Variety











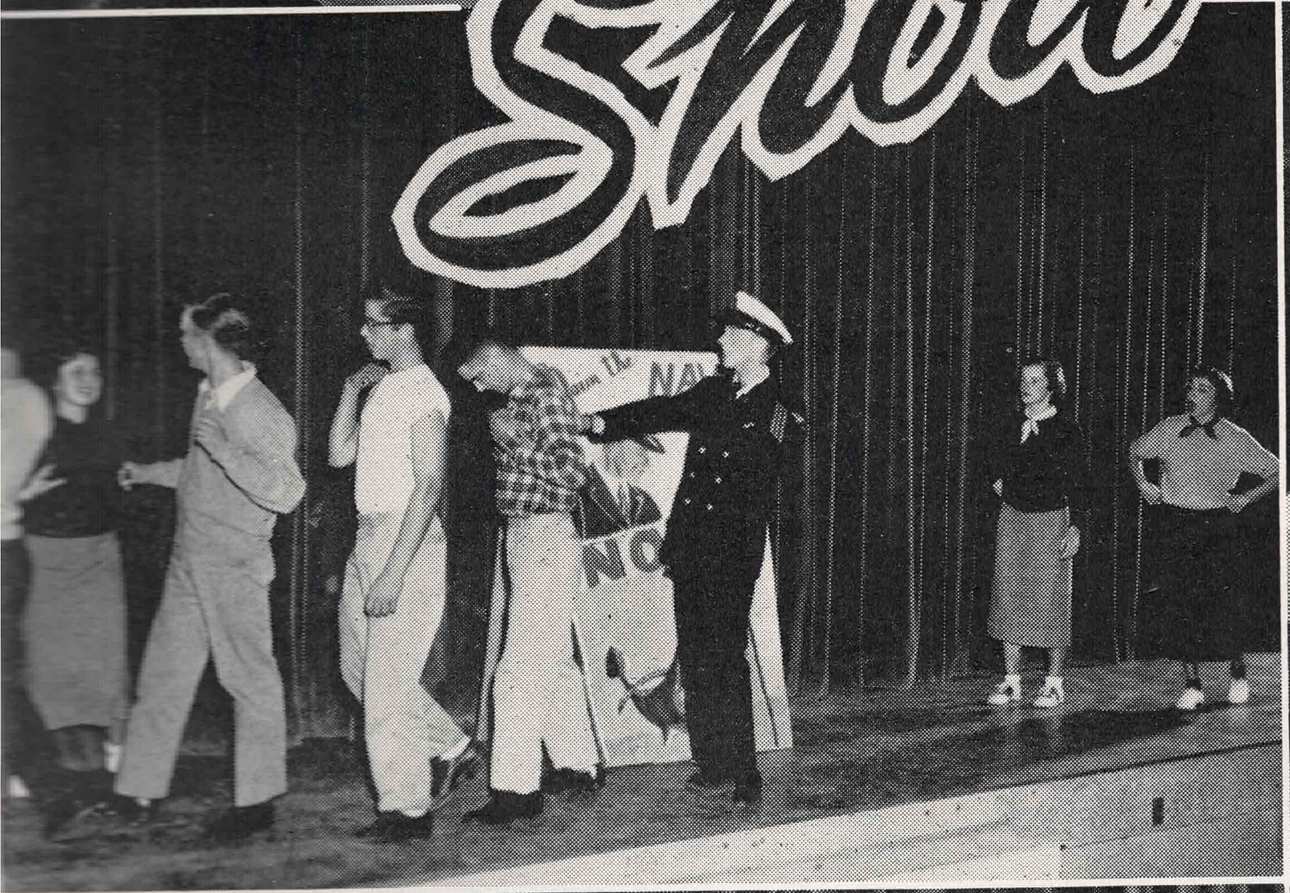


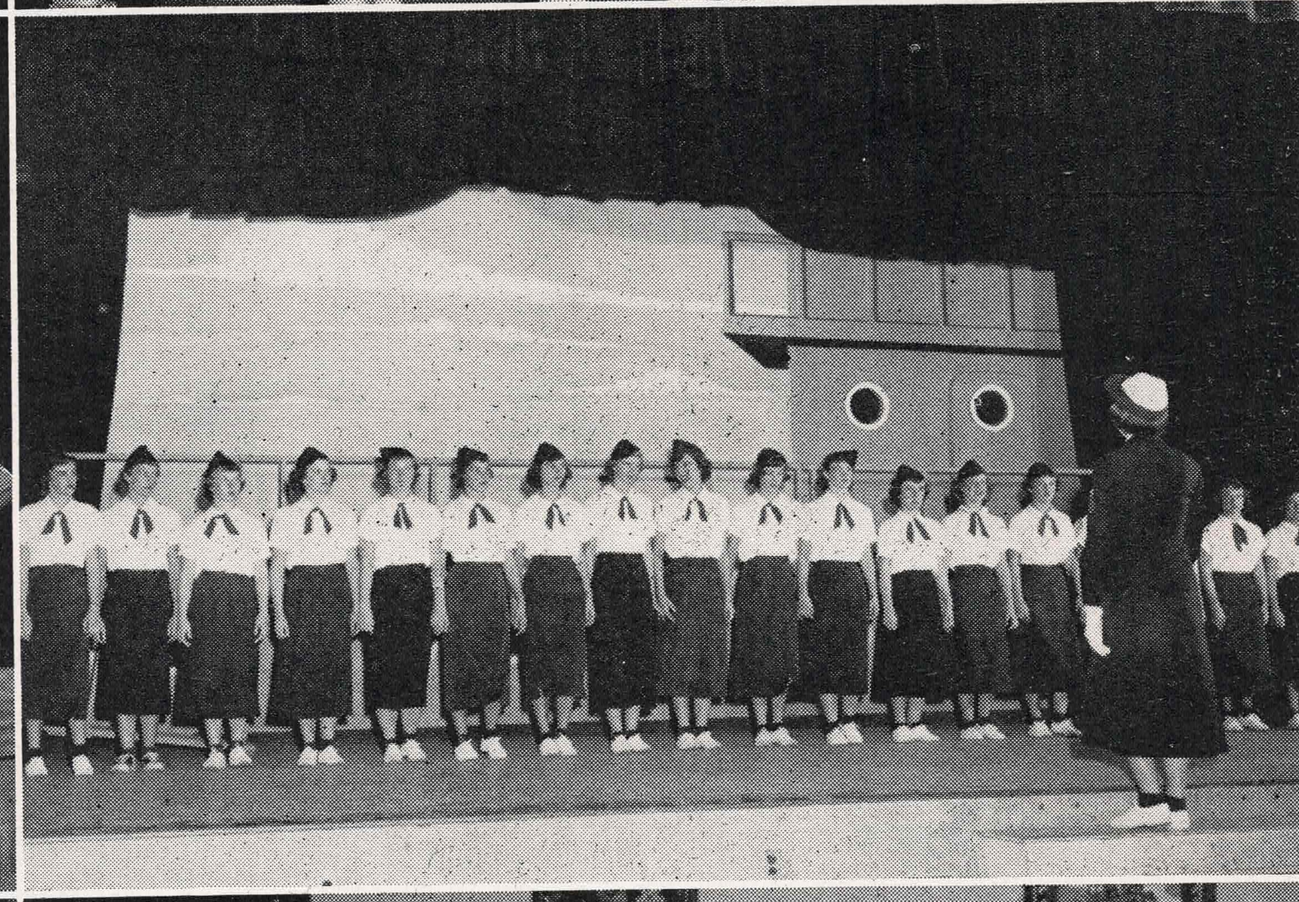






Choo



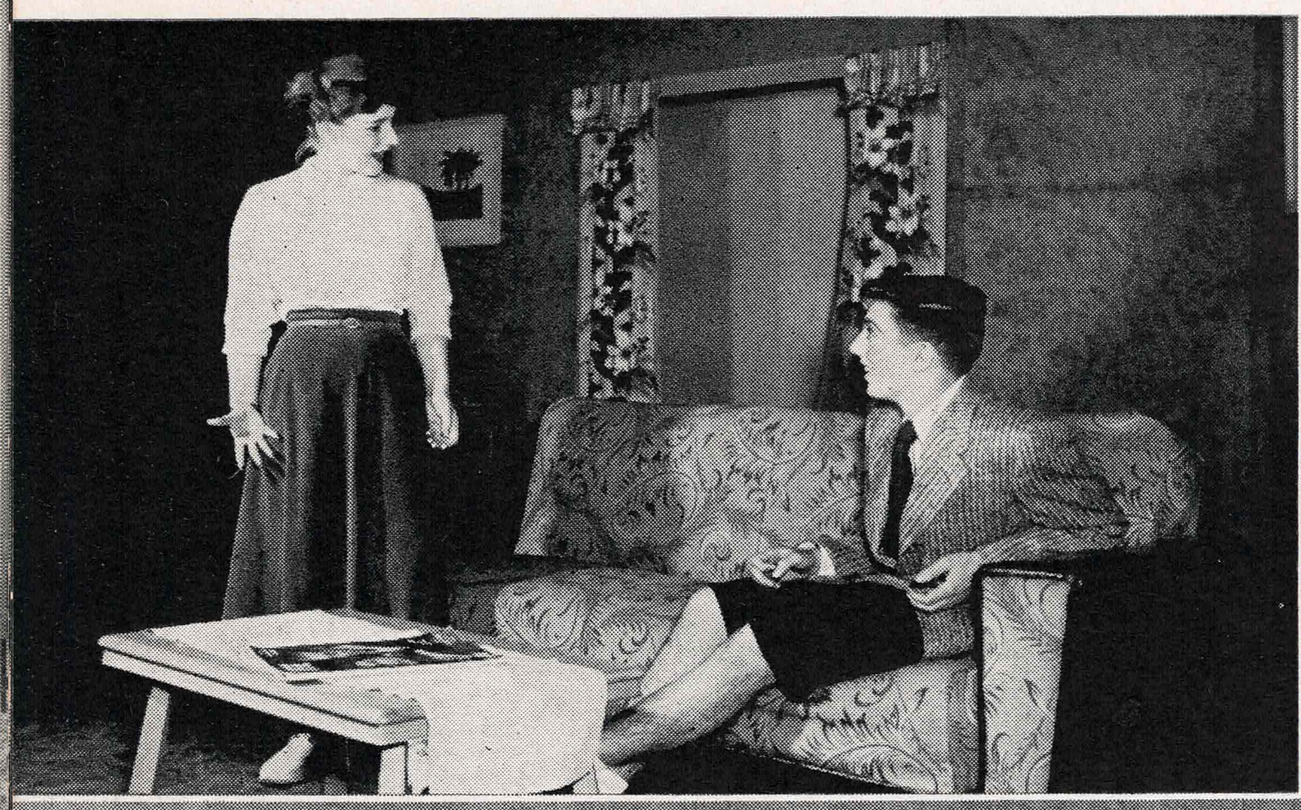






DRAMA

The senior play, directed by Richard Nesbitt, was "We Shook the Family Tree," a hilarious mixup built around the innocent bungling of Hildegarde Dolson (Joan Schneider). Trying desperately to secure a date for the coming dance, she enters and wins a debate, that eventually involves the whole Dolson family. Mother tries to help her by asking Freddie Shermer (Tony Biggs) to take Hildegarde to the prom. However, this makes matters worse, for Freddie is the school joke because he wears knickers. After some struggle it all works out for the best and Freddie and Hildegarde "will undoubtedly be the nicest looking couple at the prom." Other cast members include Norm Parsons, Pat Bermingham, Don Woods, DuWayne Hodge, Norm Passeur, Jane Ponting, Sue Tomer, Ann McAllister and Louise Dezzani.













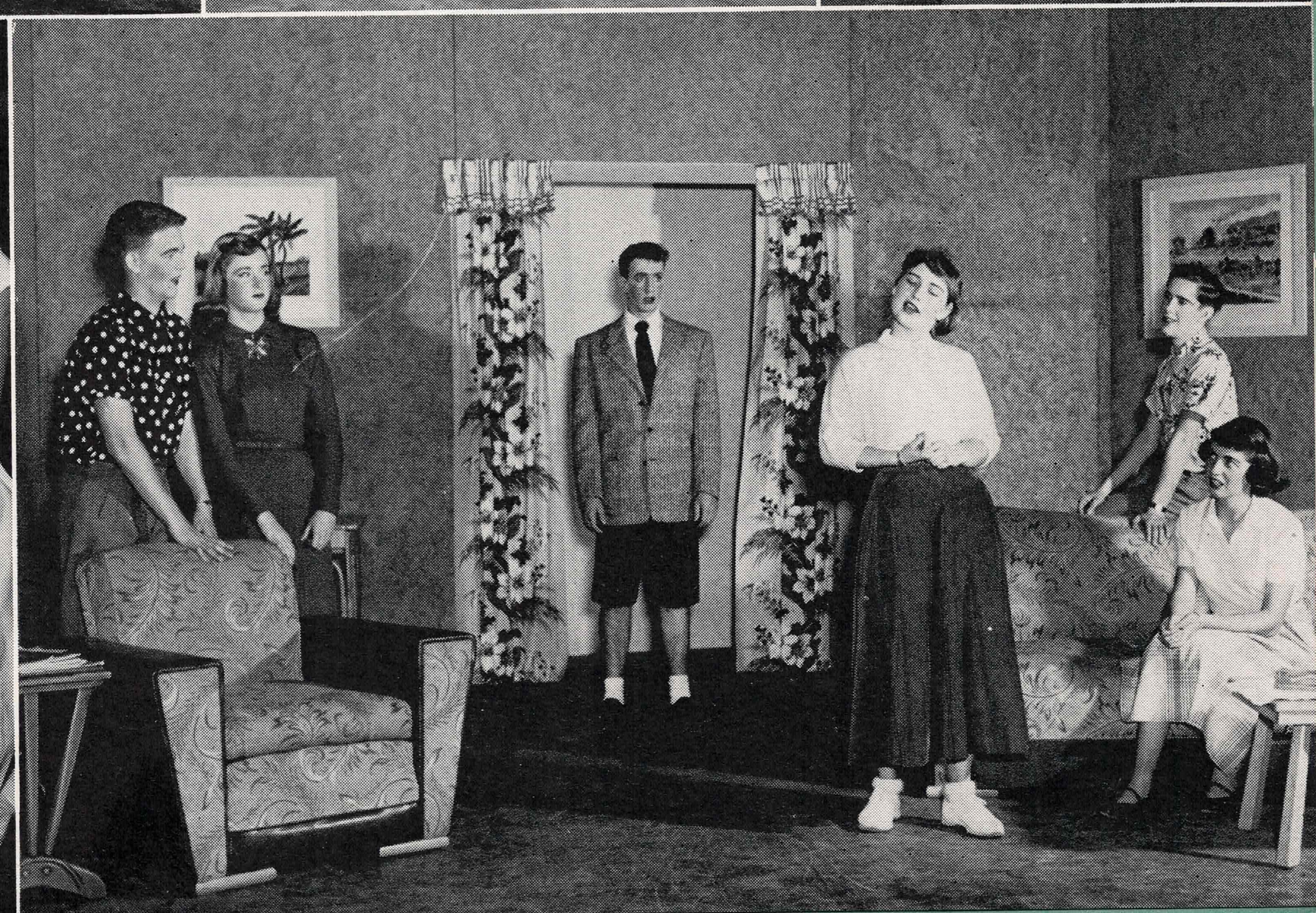
























MUSIC DEPARTMENT



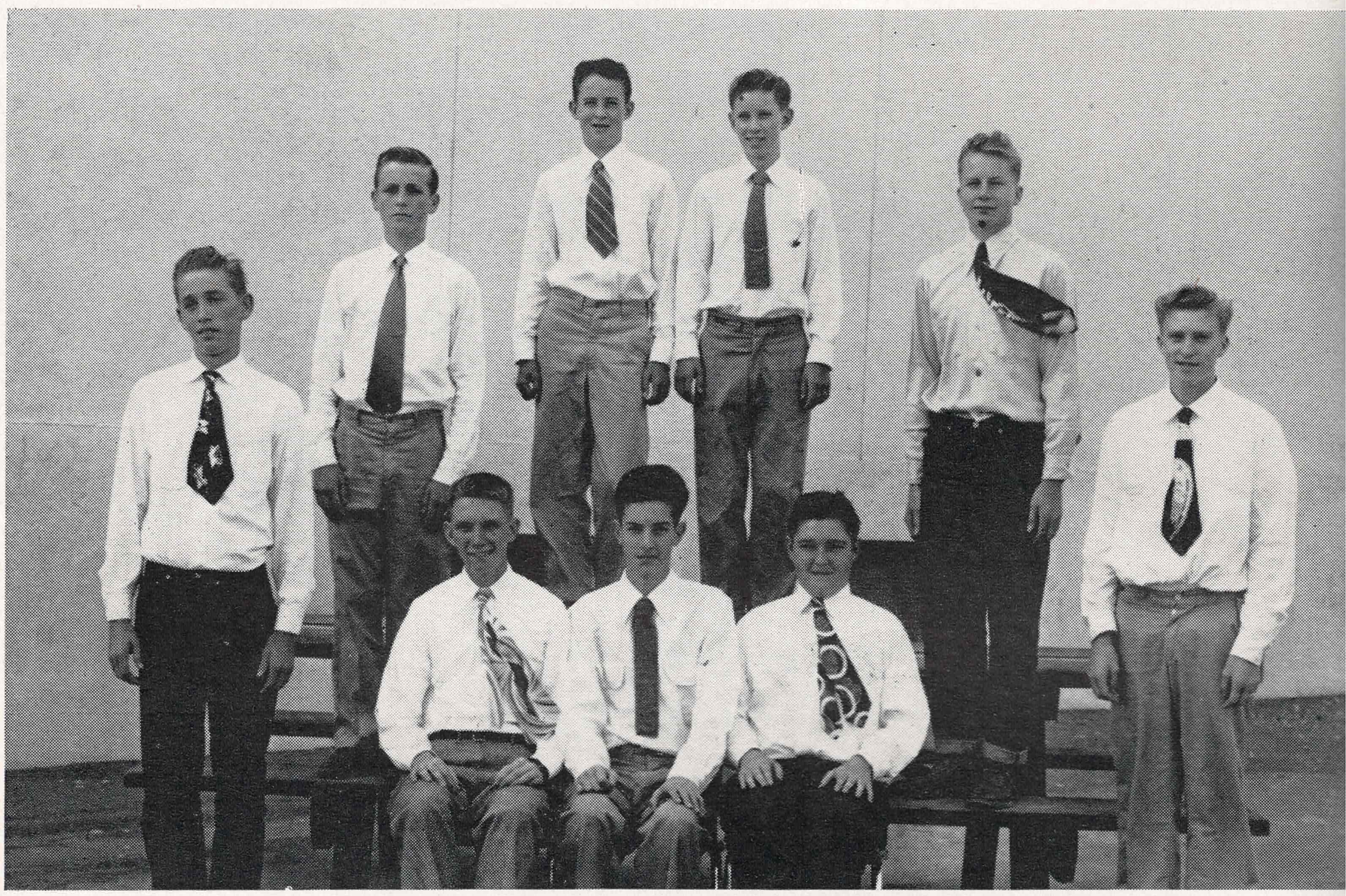
BAND

FIRST ROW, *left to right:* S. Spoon, M. Porter, M. Keyes, Director O. Busch, P. Miles, E. Lyser, S. Aiman. SECOND ROW: J. Costa, F. Andrews, B. Pabst, D. Sandvik, M. Tinay, G. Williams, T. Reedy, B. Edgar, B. Jeffrys. THIRD ROW: C. Potter, P. Stegman, L. Zeller, A. Lassagne, F. Perry, P. Sheaff, W. Rugh, Jim Hall. FOURTH ROW: D. Jacobsen, R. Lee, R. Rogers, R. Jacobsen, D. Bentley, Bill Smith, P. Laing, A. Ruff.

MIXED CHORUS

FIRST ROW, *left to right:* J. Greene, N. Johnson, J. Kennedy, A. Champlin, J. Wolf, A. Yeager, M. Burchfield, K. Manning. SECOND ROW: A. Pierce, D. Gregory, J. Cotteral, M. Thies, J. Guldenzopf, J. Morris, C. Petersen, J. Derry. THIRD ROW: B. Argo, L. Overstreet, D. Peppin, J. Jolley, P. Cook, A. Lassagne, B. Shusta. FOURTH ROW: G. Schallenberger, B. Cappa, D. Hockett, L. Sommers, P. Laing, N. Snel, G. Grigg, B. Abreu.

BOYS' CHORUS



SEATED, *left to right:* D. Anderson, P. Vallarino, B. Tressider. STANDING: P. Gates, B. Wadman, B. Johanson, M. Spencer, D. Beck, B. Reark.

GIRLS' CHORUS



FIRST ROW, *left to right:* H. Jarvis, N. Rocconi, S. Harris, S. Mahl, D. Osborn, B. Edwards, E. Stott, R. Reiter. SECOND ROW: M. Thies, N. Carlson, J. Cotteral, M. Burchfield, S. Aiman, C. Phibbs, V. Steward, W. Hall. THIRD ROW: N. Johnson, A. Gorman, D. Floyd, B. Mumford, R. Hagens, S. Harrington, J. Schofield, B. Abbie.

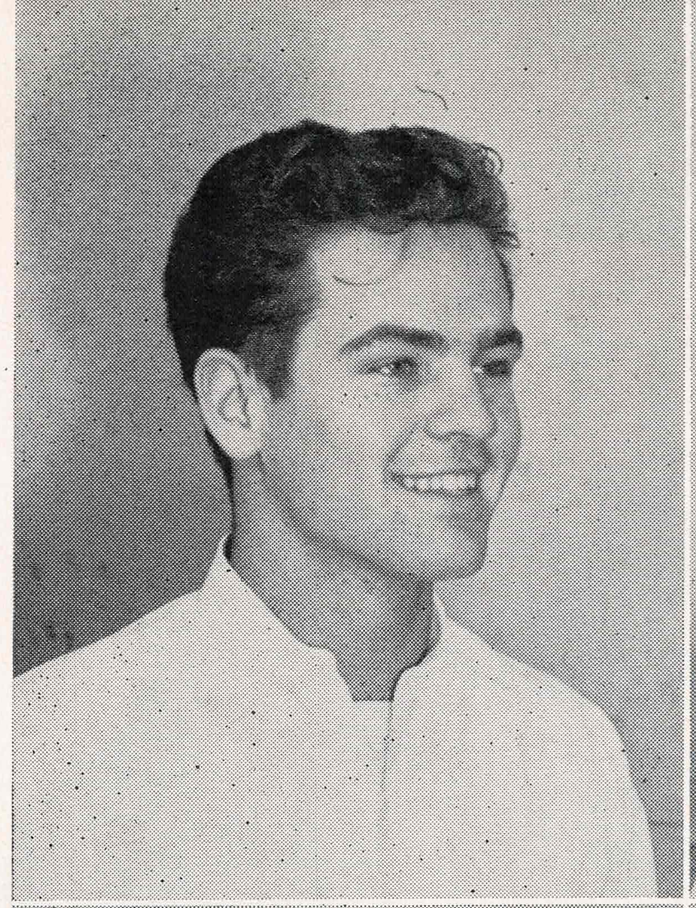


SPORTS

BOB WINKENBACH
Halfback

ED GREUB
Fullback

KEN GREEN
Quarterback



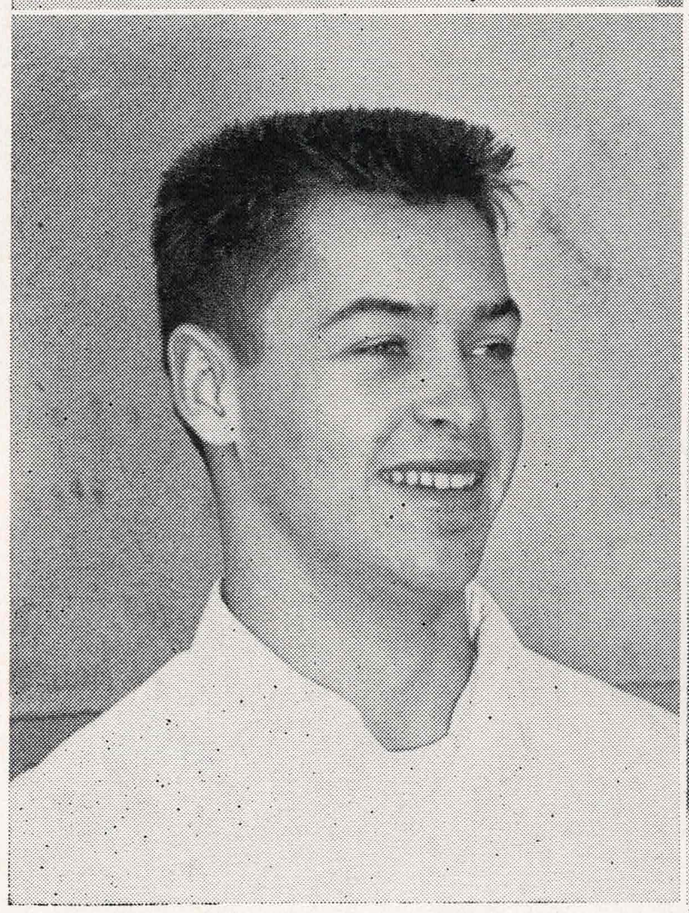


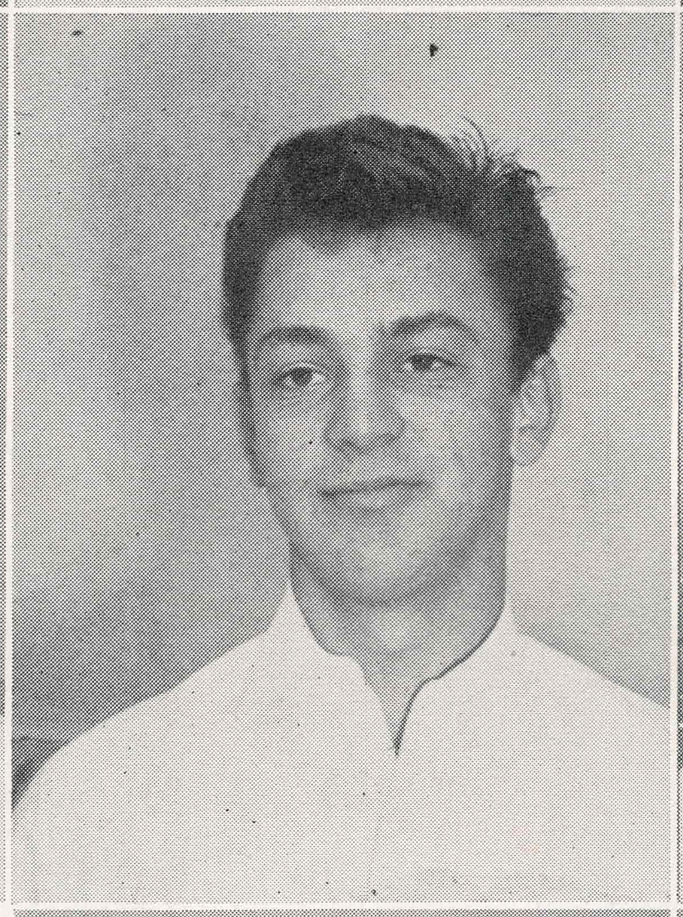


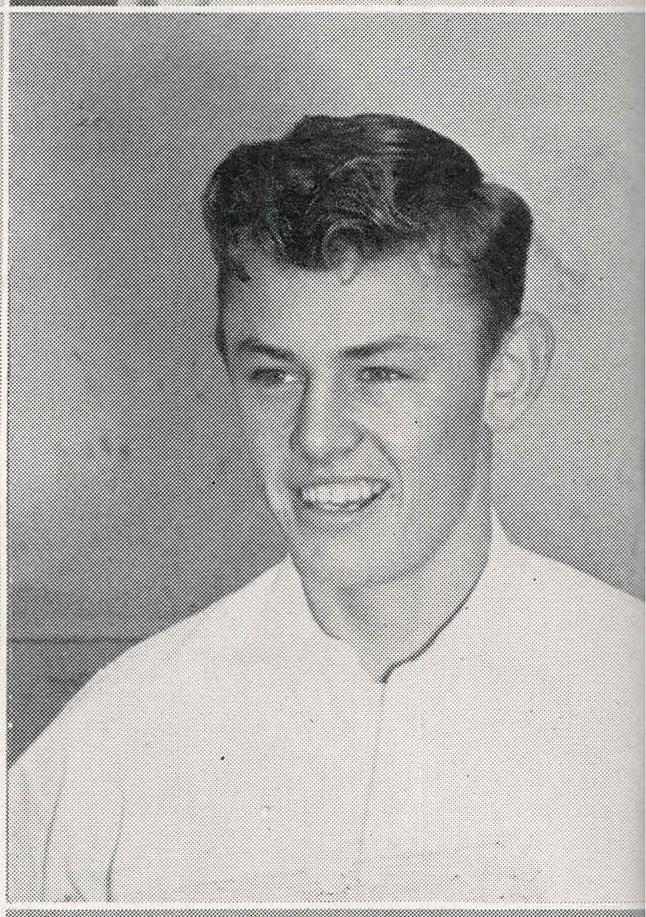
JOIE PEARSON
Halfback

DICK FEY
Halfback

ALLEN CULP
Halfback







VARSITY SCORES

Acalanes		*Opponent*
7	El Cerrito	30
7	Albany	6
6	Fremont	26
6	Pittsburg	40
8	Diablo	33
13	Antioch	38
27	Crockett	13



CHARLES EATON
Coach



ED LAHEY
Coach

VARSITY

FOOTBALL

ERWIN MATTSON
Coach

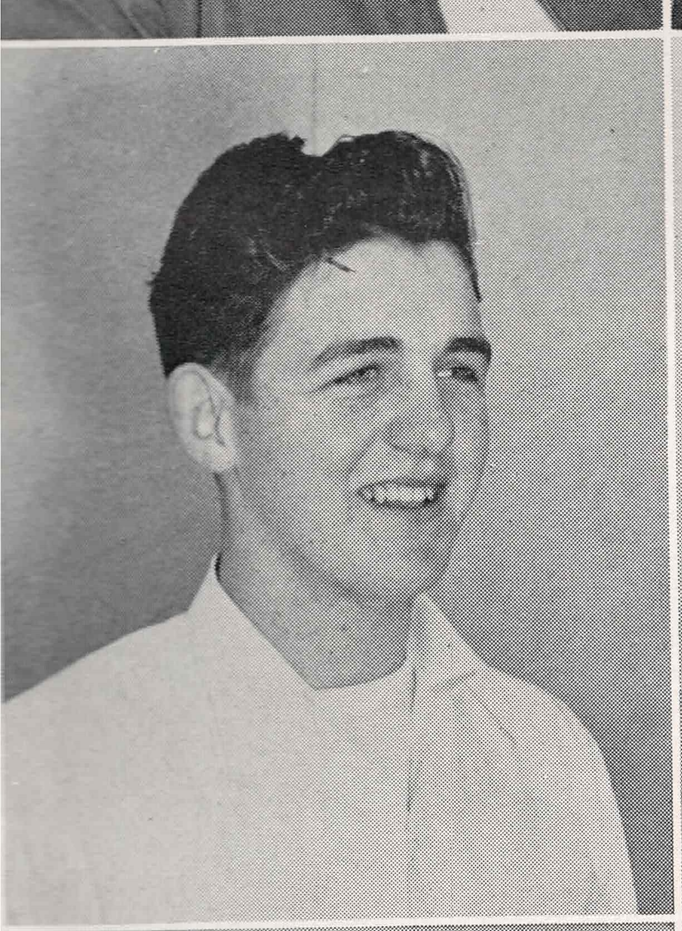


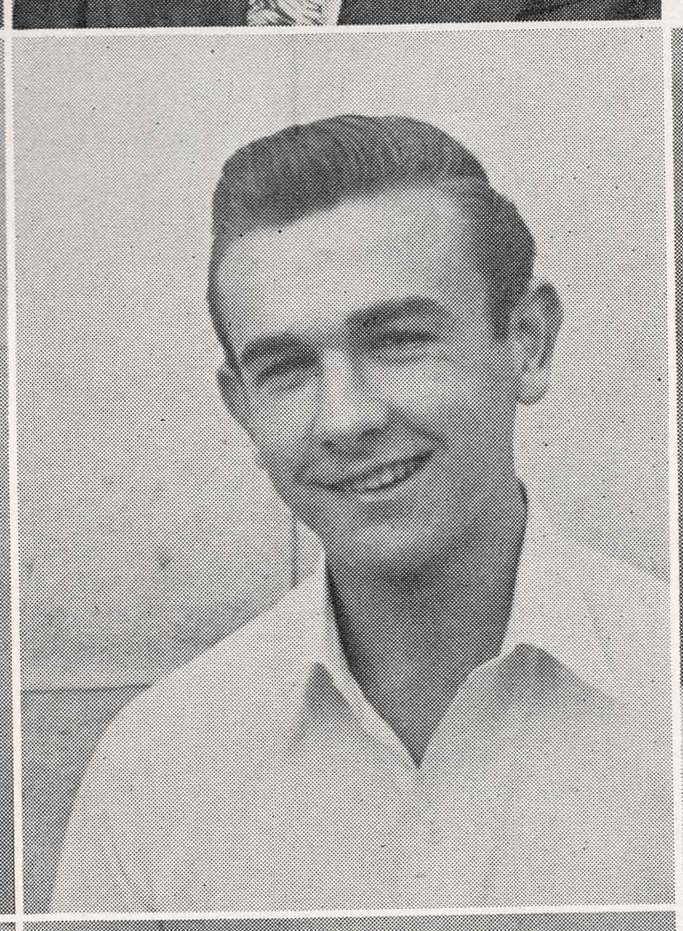
BOB STEVENS
Coach

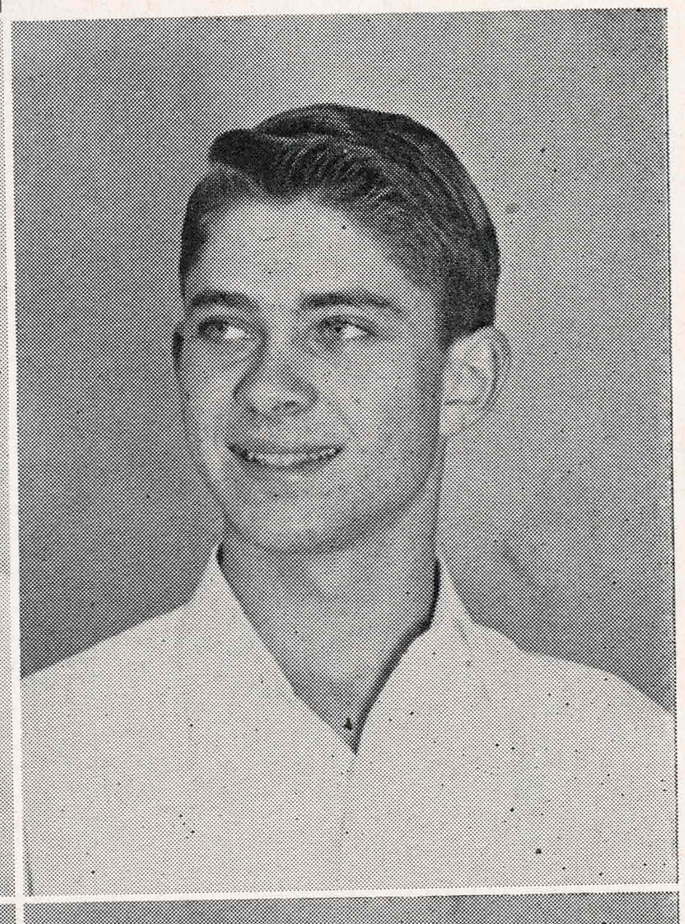


JUNIOR VARSITY SCORES

Acalanes		*Opponent*
7	Livermore	21
13	Livermore	7
7	Alhambra	21
0	Pittsburg	33
0	Diablo	40
8	Antioch	0
2	Alhambra	18
13	Crockett	0



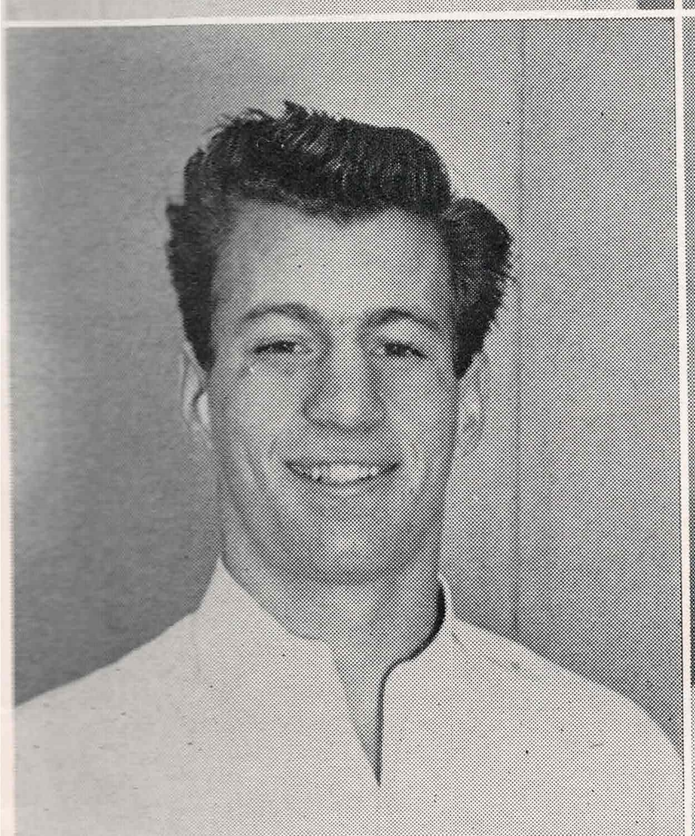


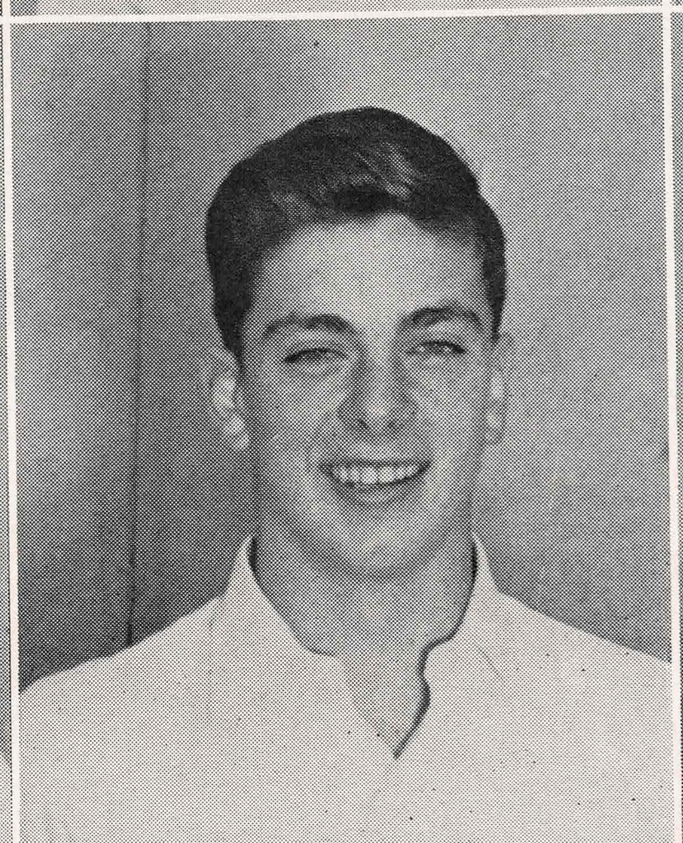


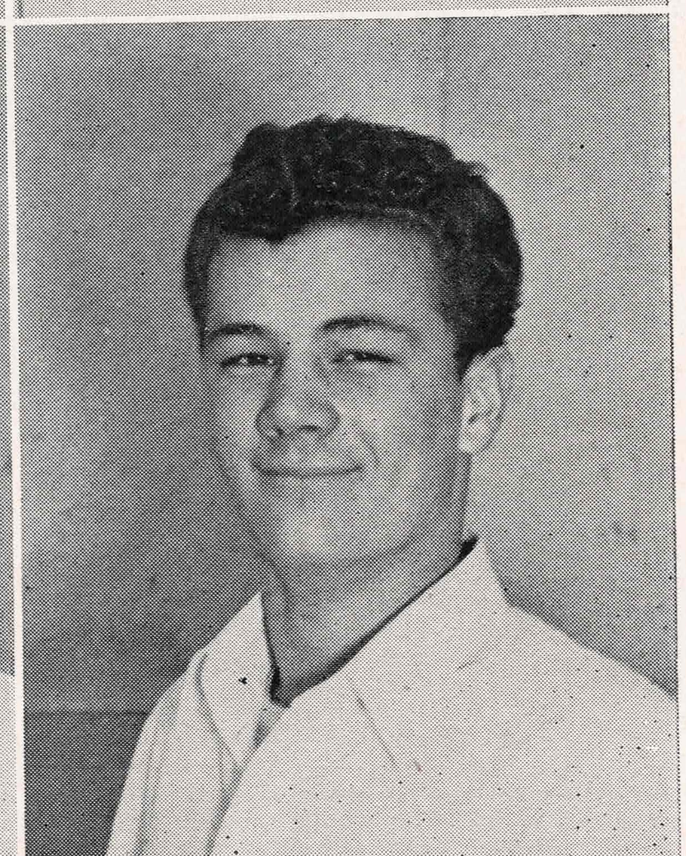
BOB BORGHESANI
Tackle

BOB STEWART
Guard

HAL WEBER
End







JOHN WILLIAMS
Guard

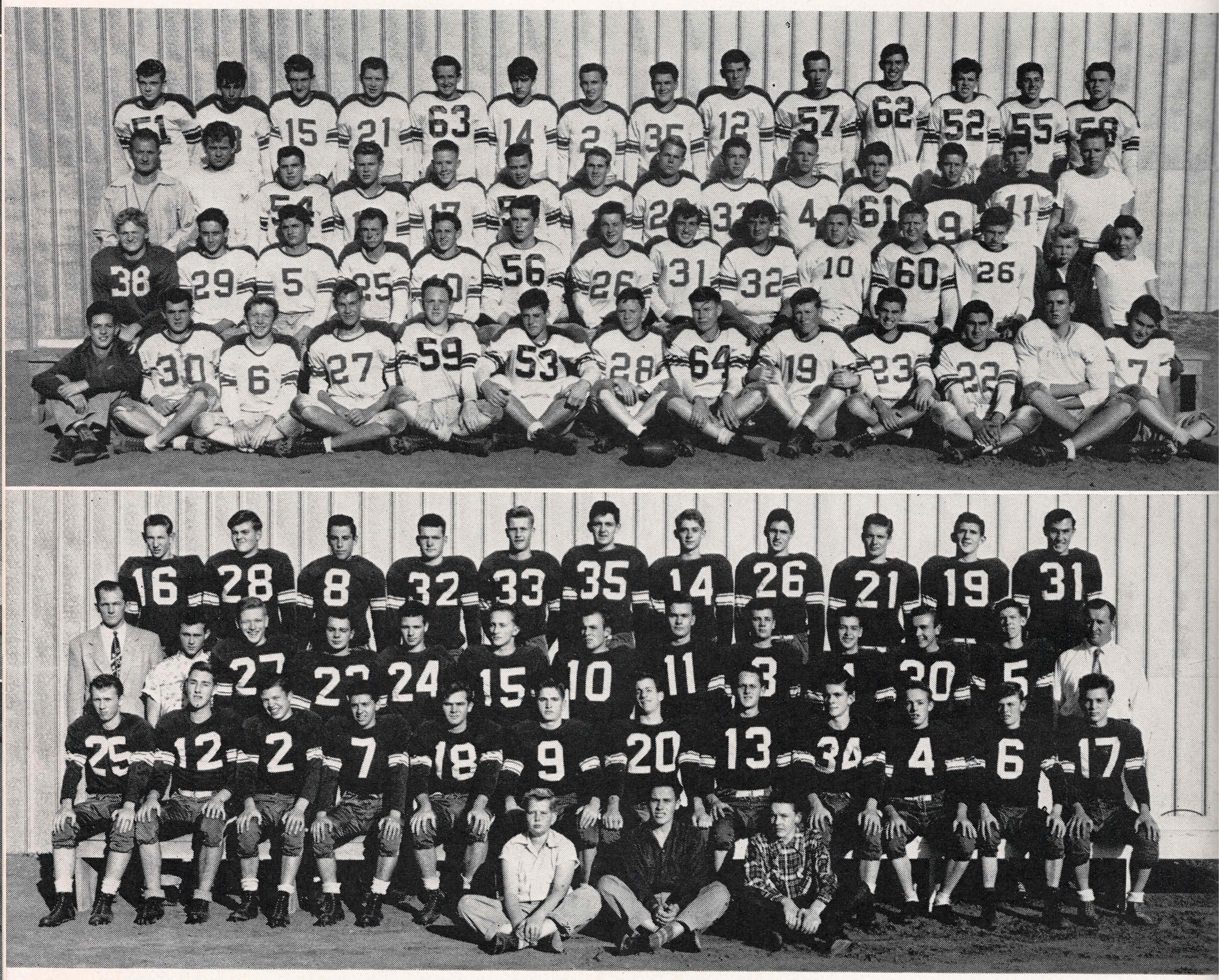
JOHN BOWRON
Tackle

GARY DeANGELIS
Center

FOOTBALL

When twenty-eight varsity players graduated, a gaping hole was left in the ranks of the Acalanes squad. Coaches Mattson and Stevens knew that they had the job of getting the Dons back to their former power, for although the ex-J.V.'s were willing, they were inexperienced.

League games were unvictorious until our bout with Albany, at which time Acalanes pushed through for a score of 7-6. With this encouraging victory the Dons fought on to a surprising win over John Swett in the season's last game.



J. V. FOOTBALL

FIRST ROW, *left to right:* P. Vallarino, J. Runkle, T. Sorensen, M. Schaeffer, W. Brannan, J. Keefe, J. Jacobs, J. Champion, H. Bronson, T. Merry, S. Indelicato, M. McFarlane, J. Small. SECOND ROW: R. Davis, N. Druhe, F. Ravazza, G. Williams, J. Barnett, D. Holmes, G. Dunham, A. Stanley, P. McLeary, R. Owen, R. Otto, S. Olsen, Manager H. Johnson, Manager K. Wise. THIRD ROW: Coach Eaton, T. Tener, L. Nebeker, B. Westlund, T. Morrish, W. Williams, J. Maas, H. Andrew, R. Sillers, J. Burns, H. Haskell, T. Hall, Roger Young, Coach Lahey. FOURTH ROW: G. Coad, B. Freitas, J. Conley, G. Fortado, L. Rogers, J. Ogden, D. Cooper, D. White, E. Hunt, B. Morgan, R. Oslin, John Johnson, M. Klement, R. Williamson.

VARSITY FOOTBALL

FIRST ROW, *left to right:* H. Johnson, B. Turner, K. Wise. SECOND ROW: J. King, J. Henderson, J. Babcock, A. Moresi, B. Winkenbach, D. Crossman, J. Williams, J. Price, J. Bowron, C. Bacon, A. Culp, D. Fey. THIRD ROW: Coach Stevens, B. Ives, B. Wallis, P. Law, B. Littlefield, K. Green, J. Daniel, V. Osborn, G. deAngelis, J. Pearson, B. Stewart, E. Broome, Coach Mattson. FOURTH ROW: B. Kleckner, A. Monsen, A. Siler, R. Hawkins, C. Ostrom, B. Borghesani, H. Weber, E. Murray, E. Greub, R. Raines, R. Ting.

The Junior Varsity was faced with a similar situation; and considering the difficulties, Coaches Eaton, Twining and Dilling turned out a sterling job.

Among this season's outstanding players were Joie Pearson, Al Culp, Bob Borghesani, Hal Weber, Gary DeAngelis, Bob Winkenbach, and Buzz Williams, who was also chosen All-County guard.

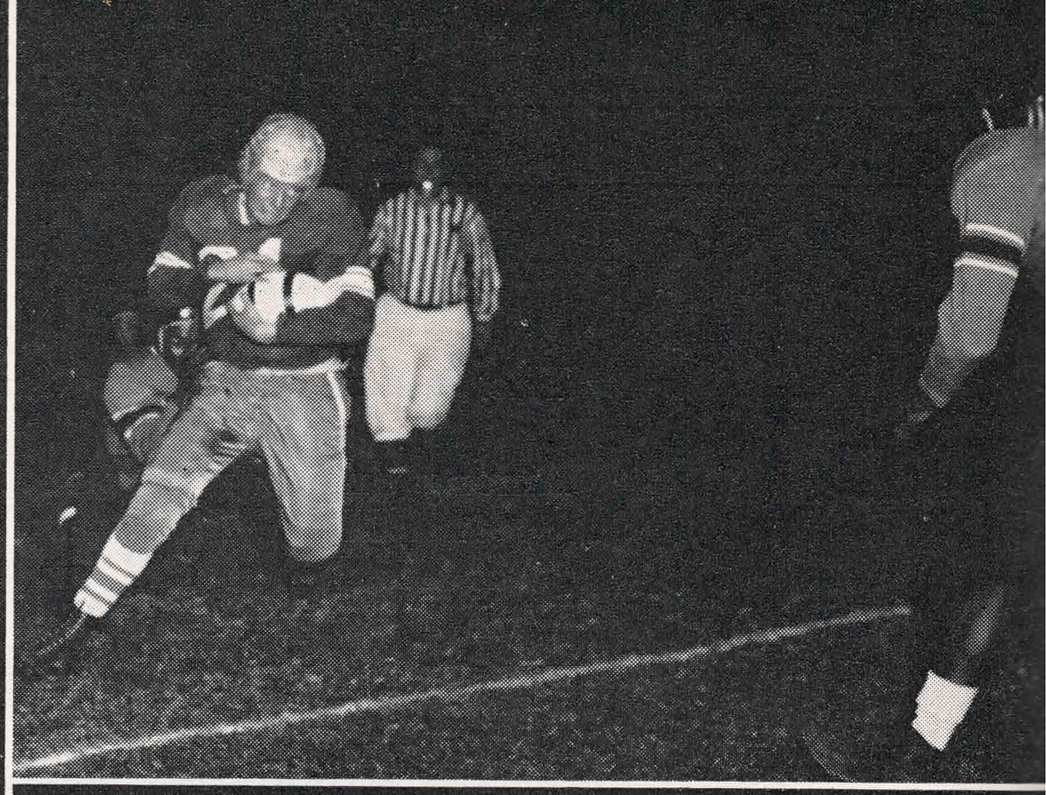
With a good many of the players returning next year, the team is looking forward to revenge and a victorious season.

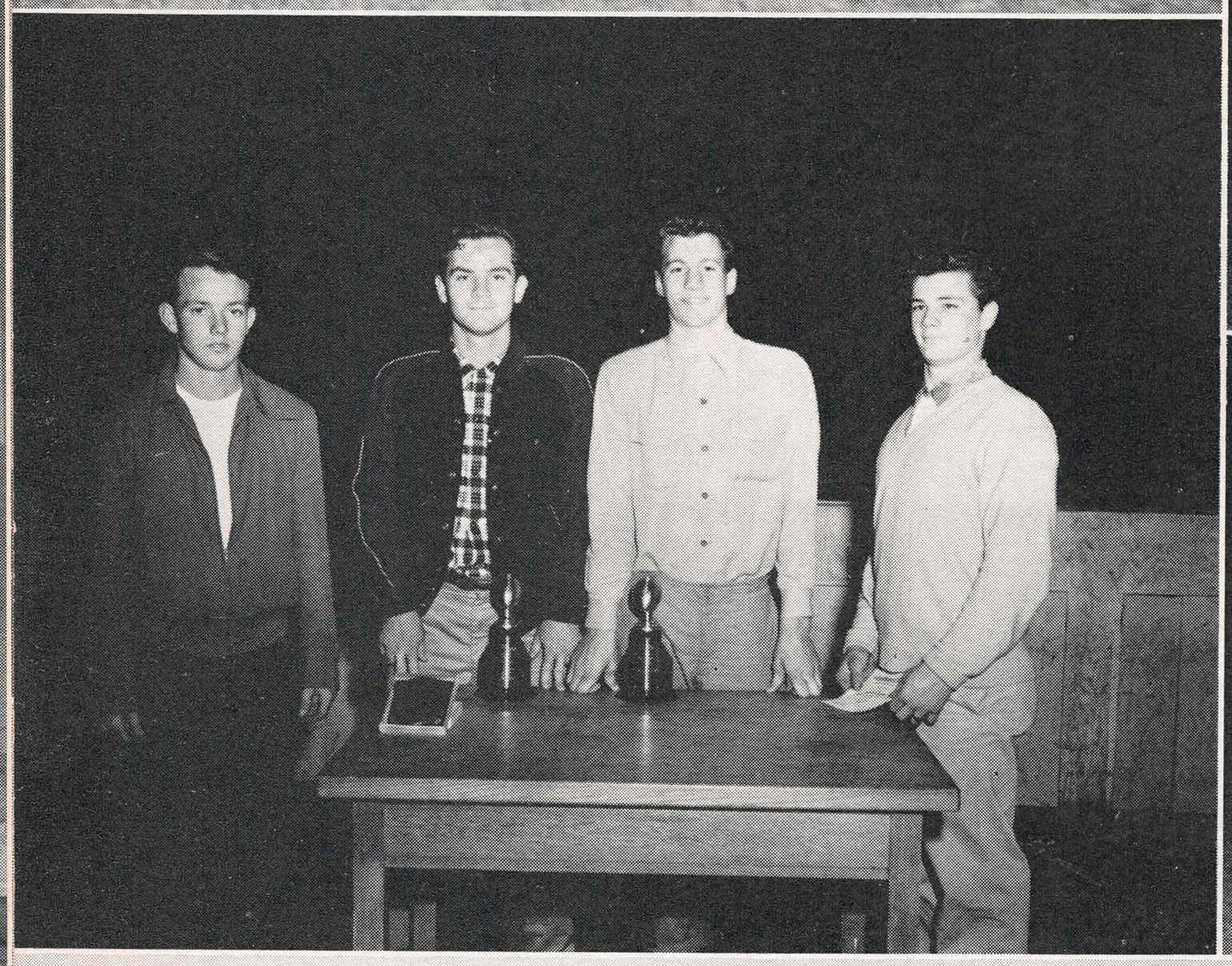
FRESHMAN FOOTBALL

FIRST ROW, *left to right:* Coach W. Twining, P. Vallarino, R. Lee, H. Johnson, K. Wise, Coach O. Babcock. SECOND ROW: R. Kennerly, D. Larson, L. Busby, P. Henderson, F. Reedy, J. Luedemann, E. Foskett, H. McBride, J. Pitto, M. Ferrarese, D. Davis, B. Lincoln, B. Thain. THIRD ROW: M. Murphy, B. Crall, D. May, B. Ferro, B. Tressider, D. Austin, R. Bucan, S. Batt, B. Miller, S. Fenton, G. Malvey, J. Hart, B. Lynch, R. Munn.



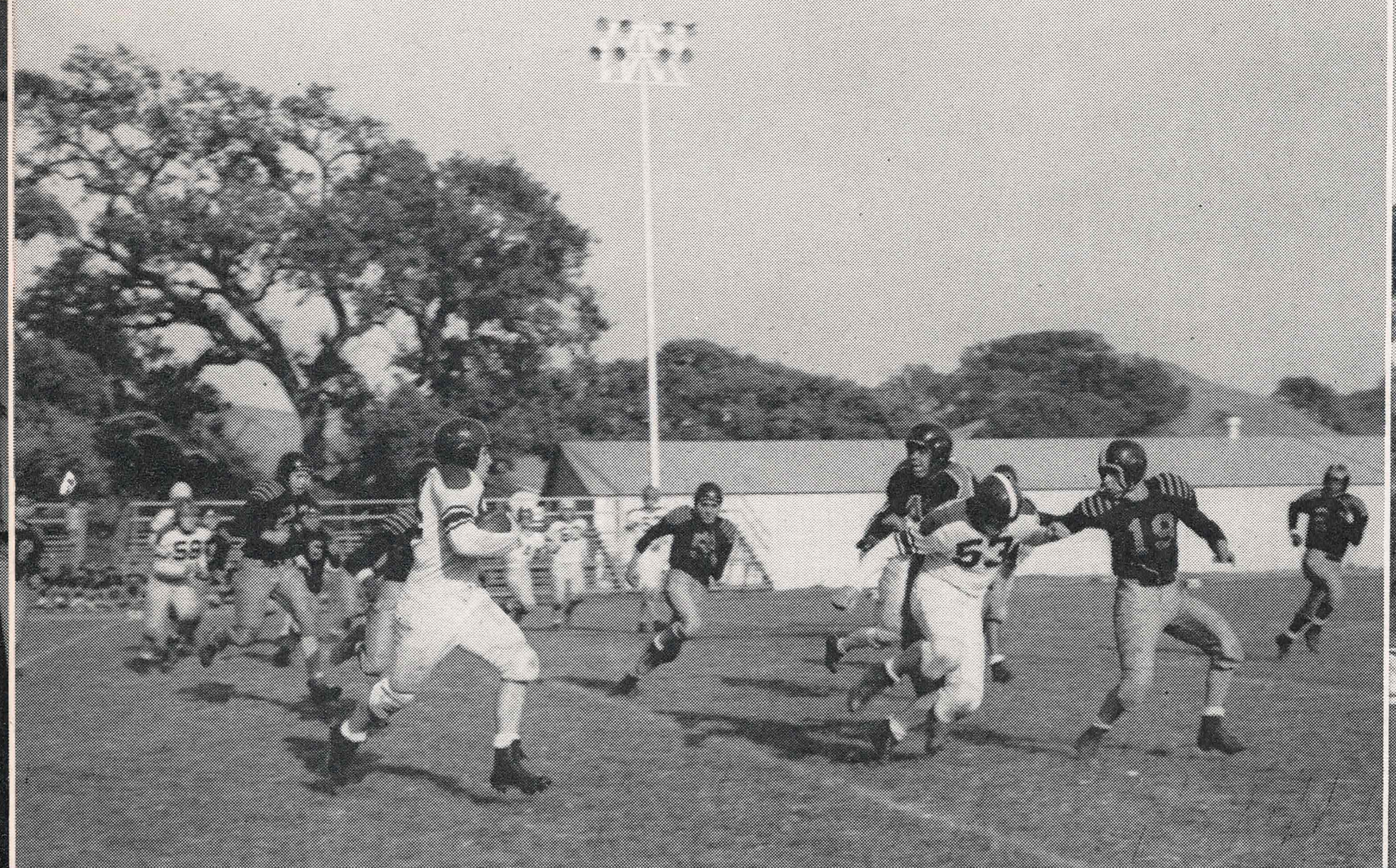






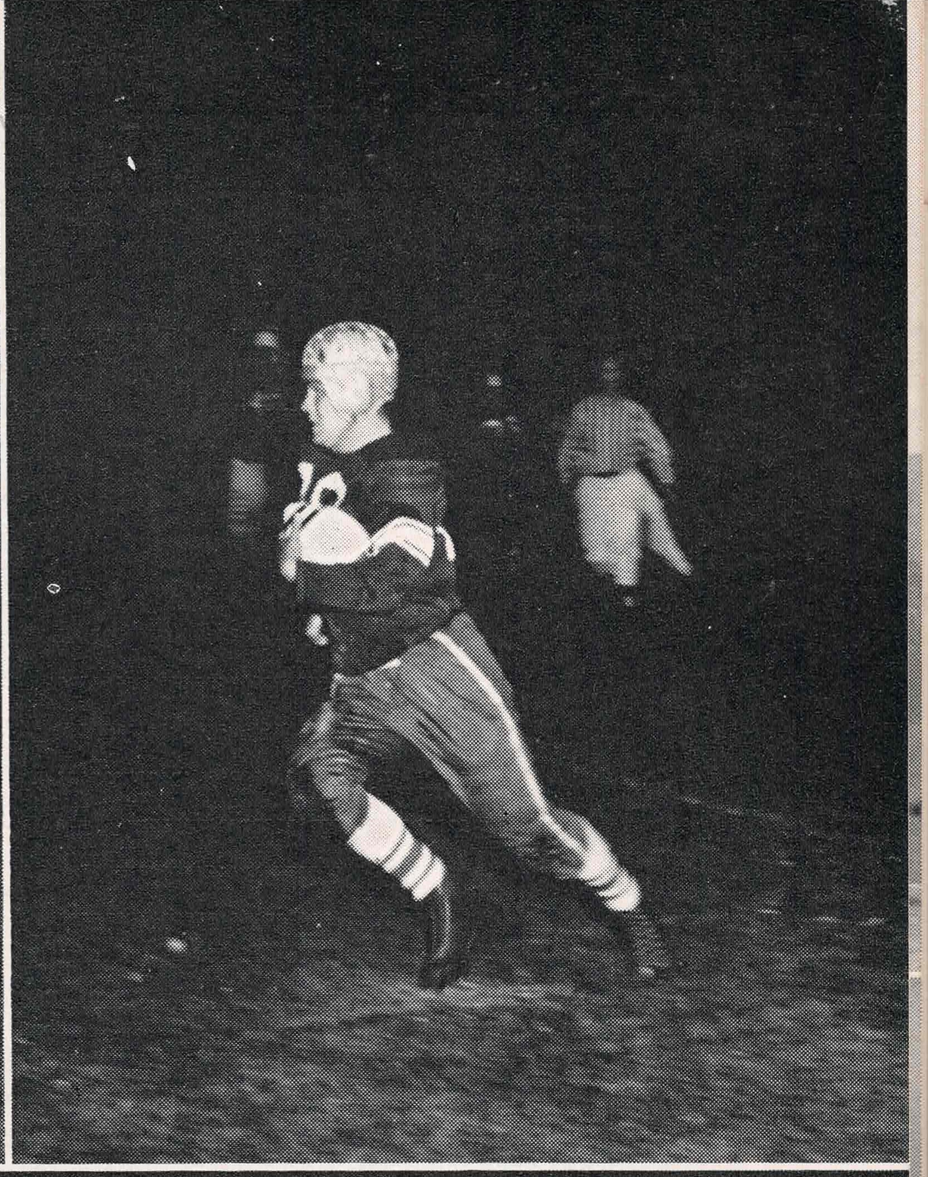


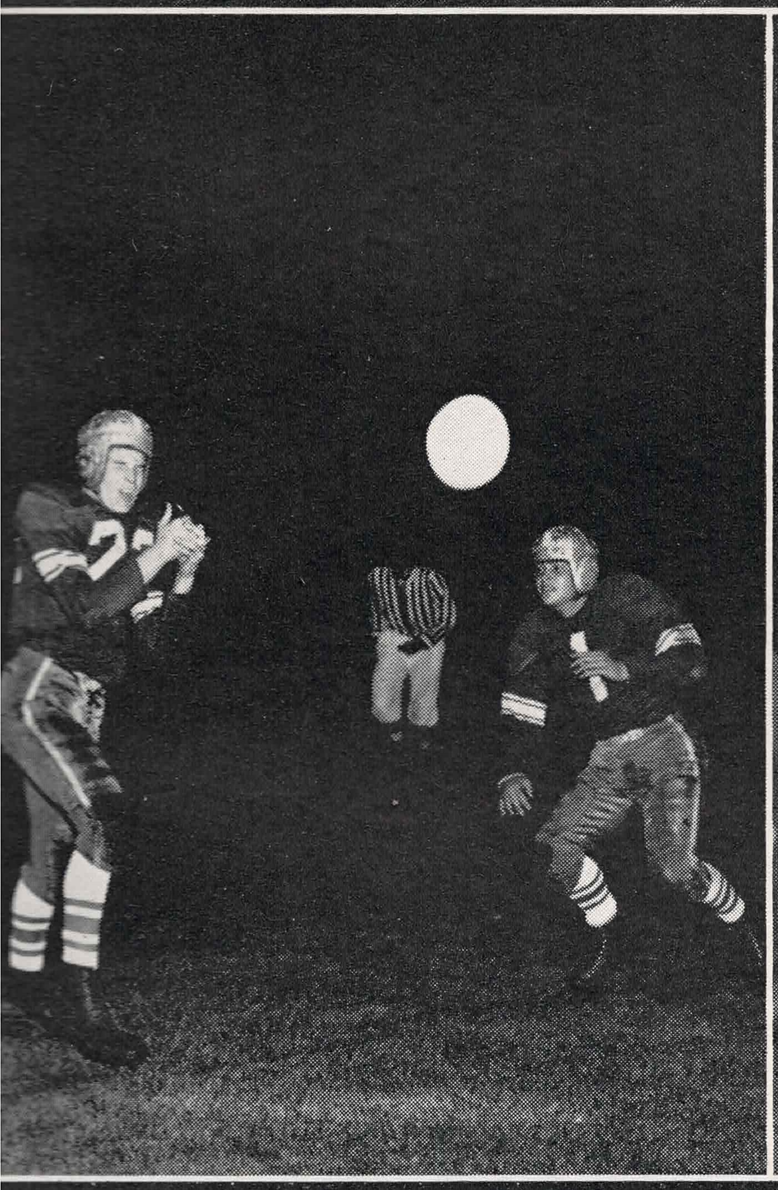


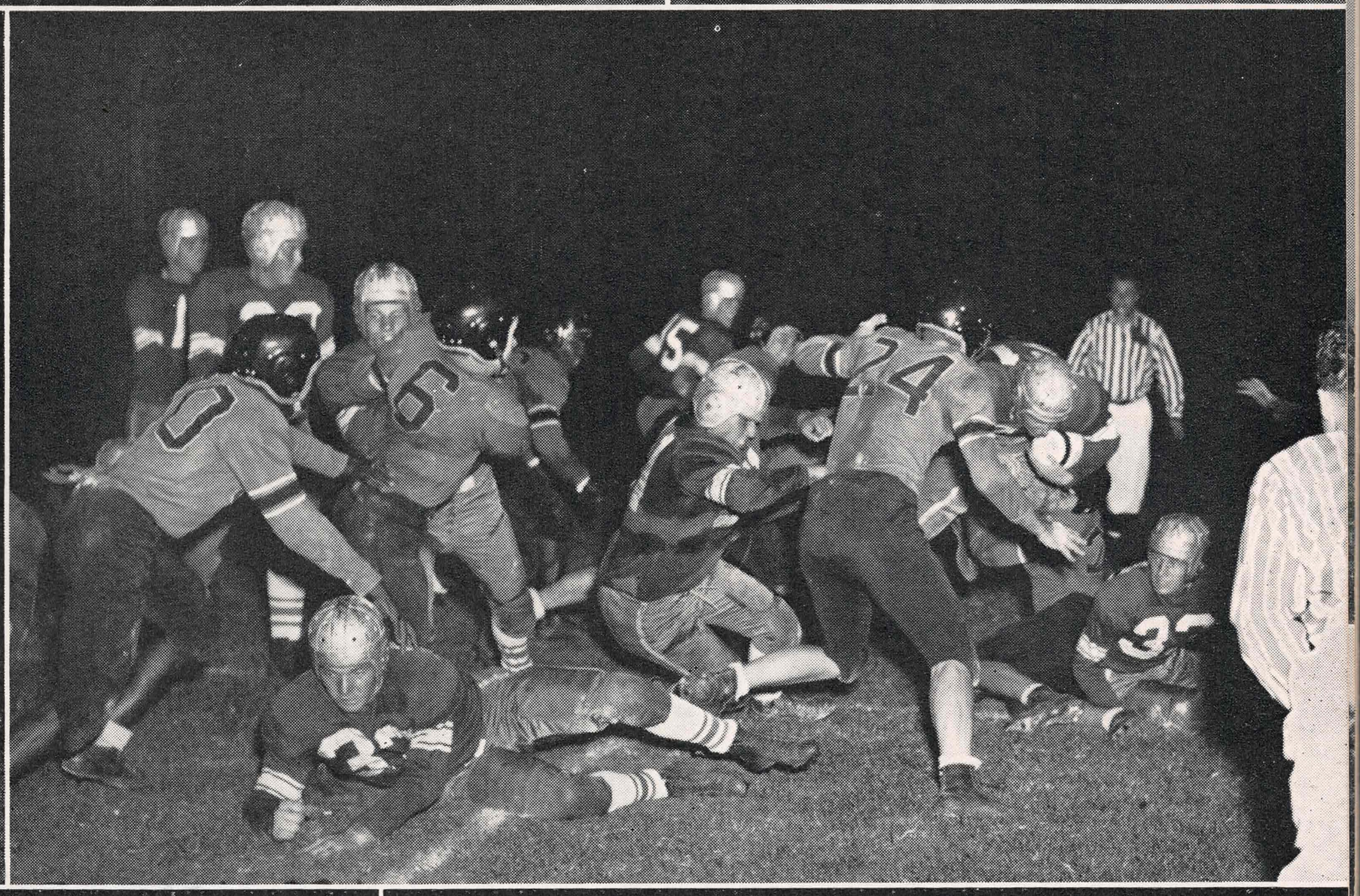


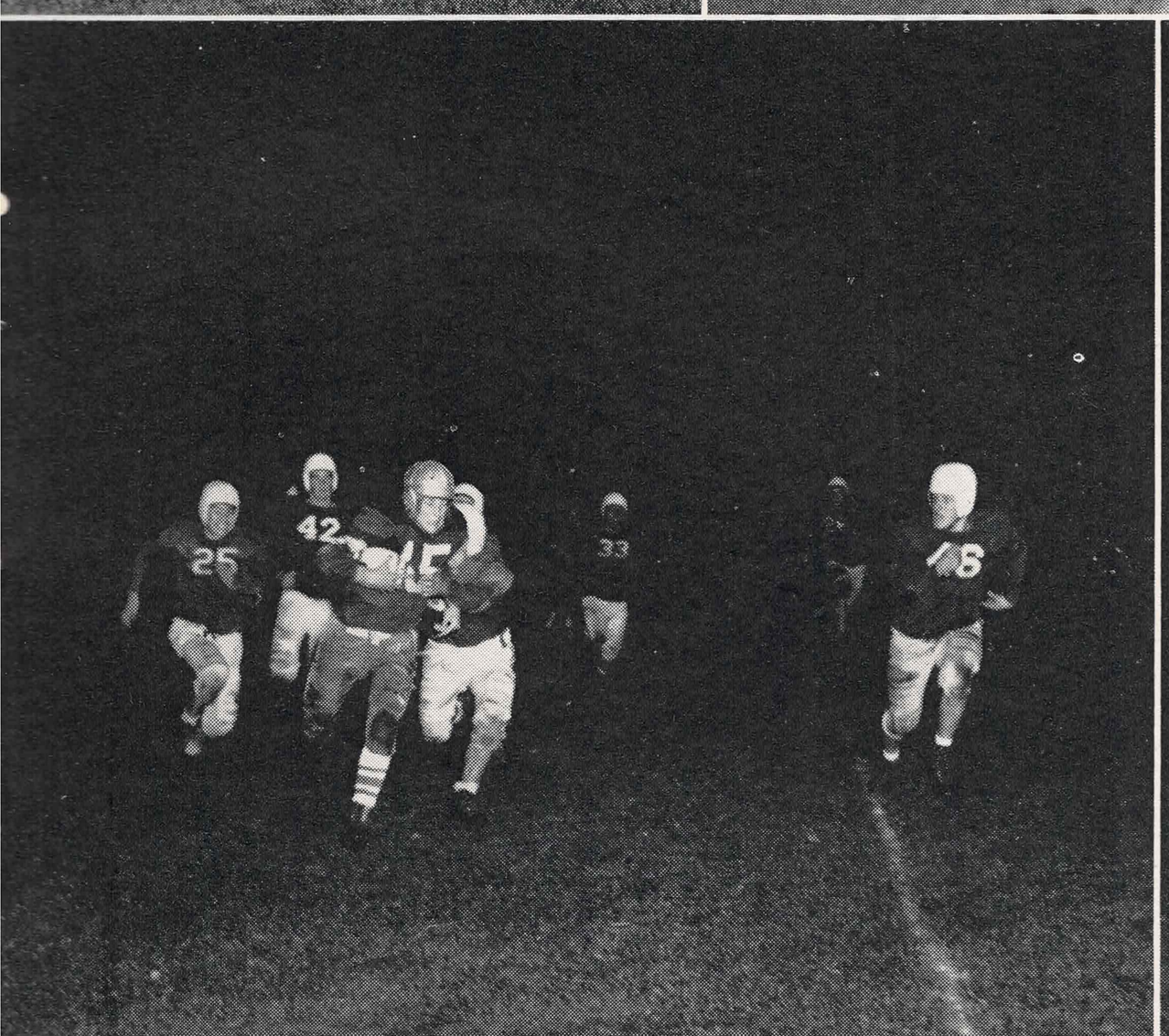


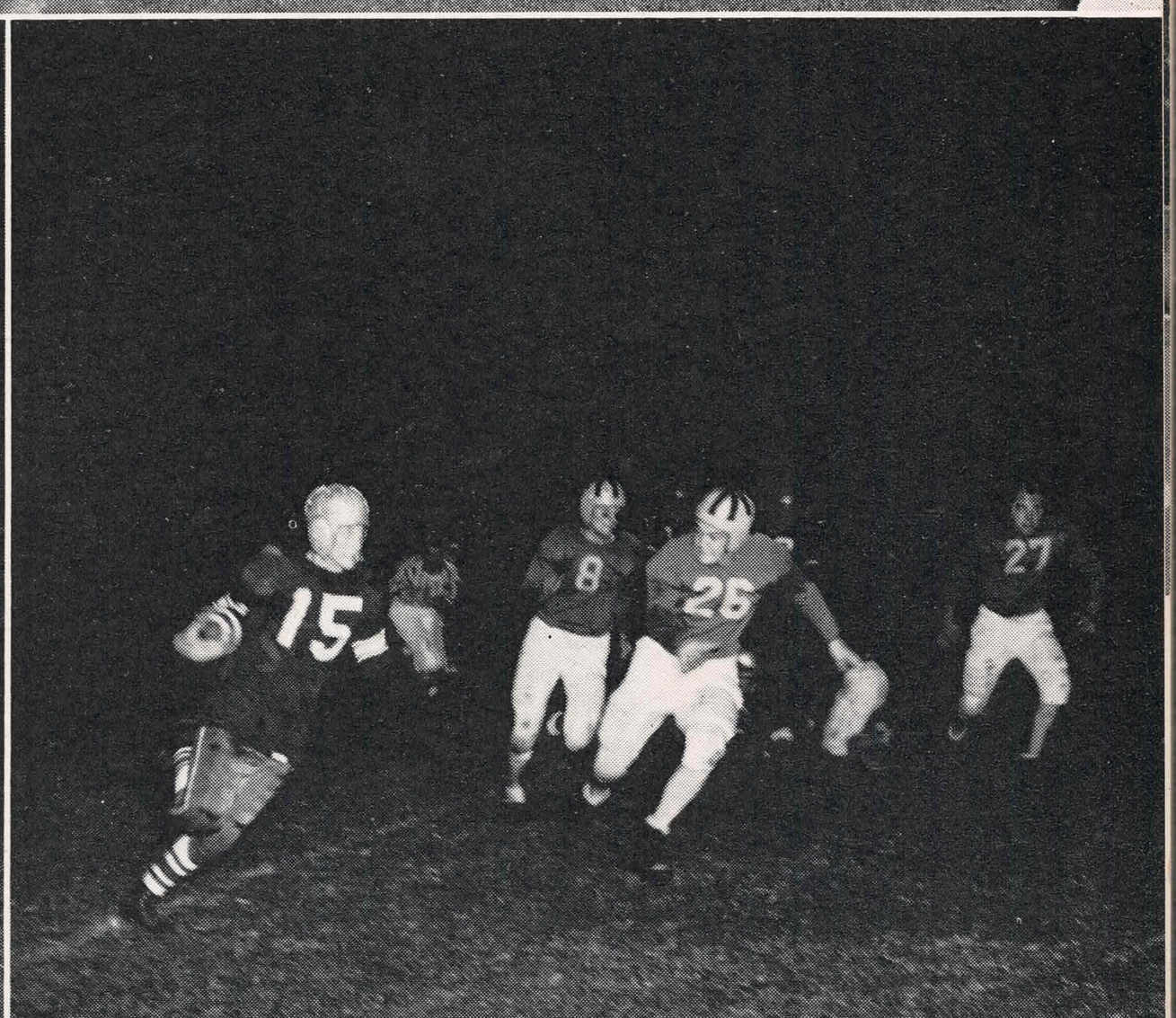

12
25
63








25
42
15
33

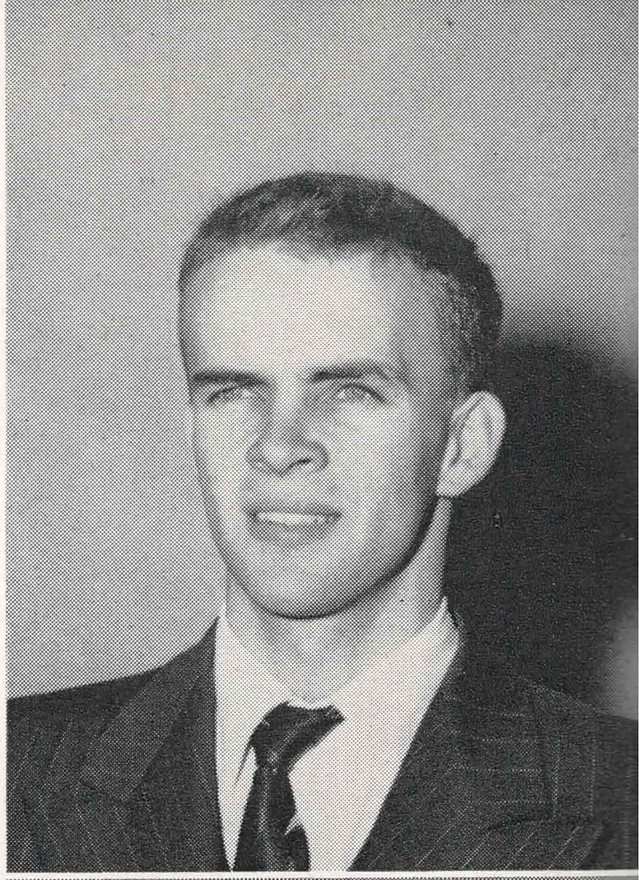

15
8
25
27

BASKETBALL

"A" SCORES

Acalanes		*Opponent*
19	Fremont	47
46	Oakland	55
31	Castlemont	30
27	El Cerrito	34
37	Piedmont	48
38	Livermore	40
28	Alameda	37
31	Cal Frosh	59
29	Berkeley	51
44	Albany	46
52	Mt. Diablo	53
52	John Swett	42
49	Livermore	48
35	Antioch	41
55	Alhambra	30
58	Pittsburg	55

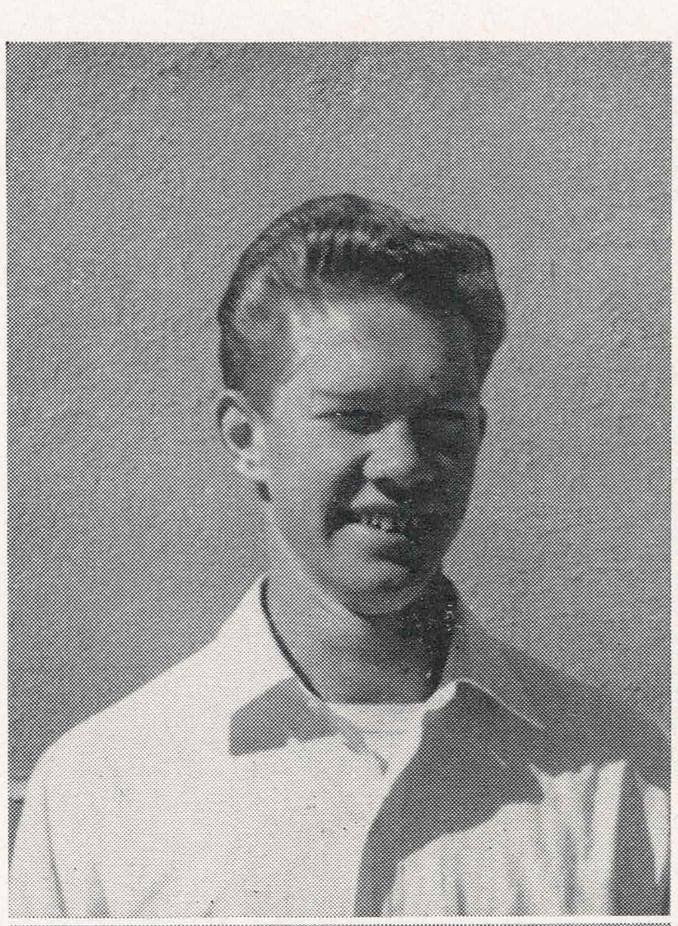
The varsity basketball team placed third in the County and third in the tournament.



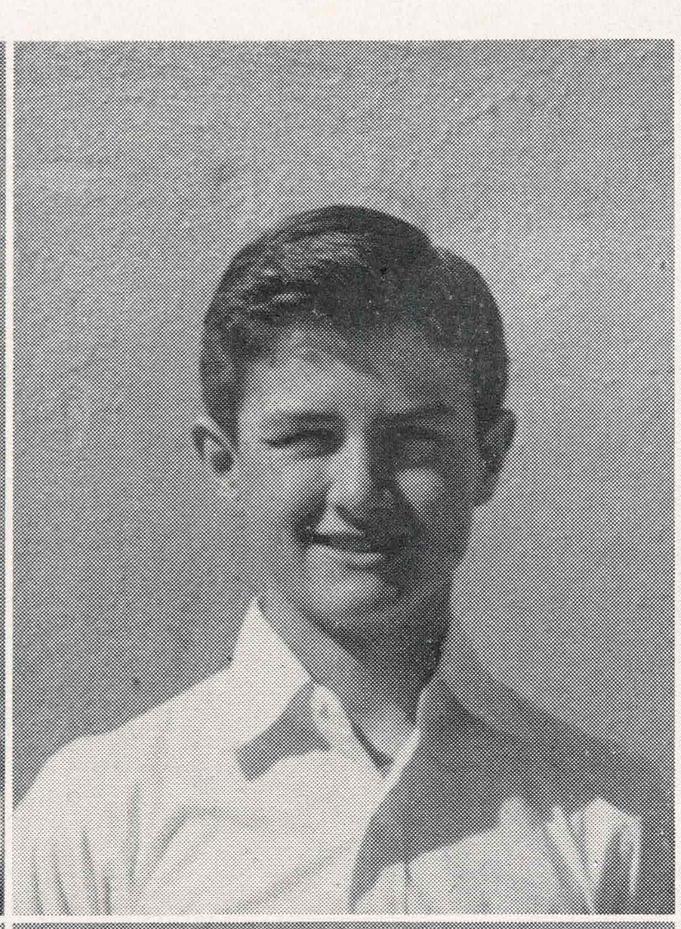
LELAND ARTH
Coach



BOB KLECKNER
Forward



MIKE ELVIDGE
Forward



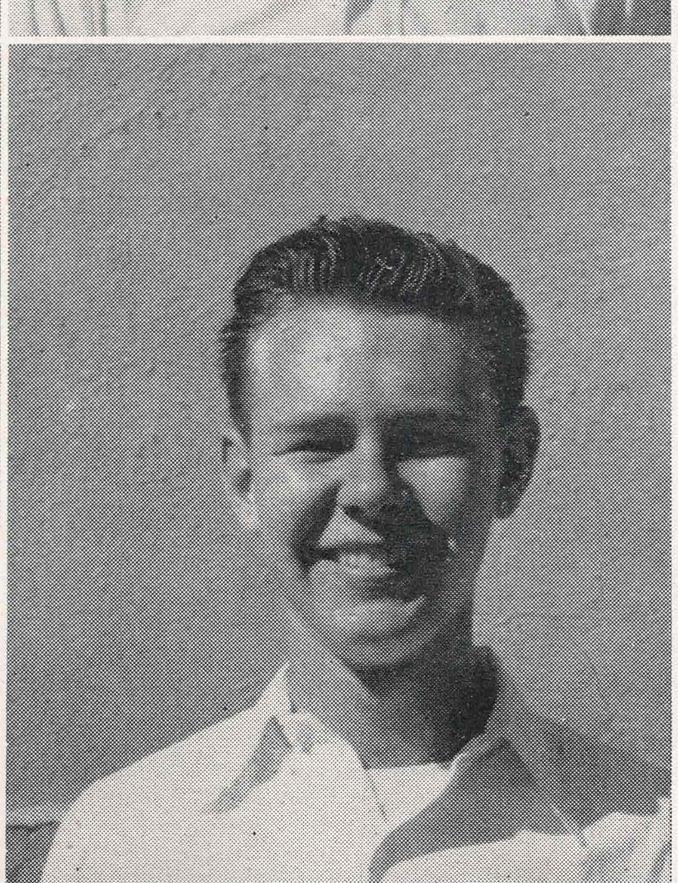
NORN TUTTLE
Guard



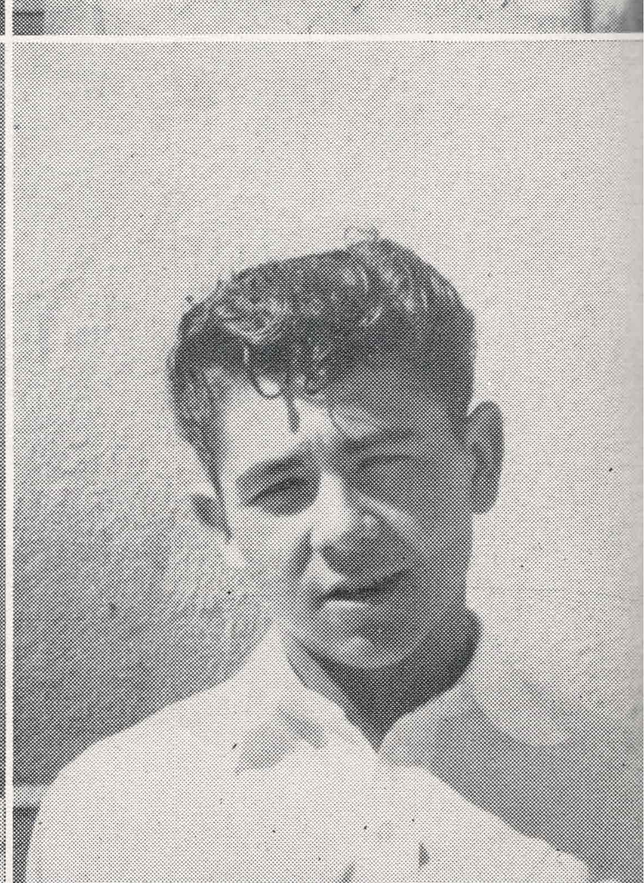
MIKE KLEMENT
Guard



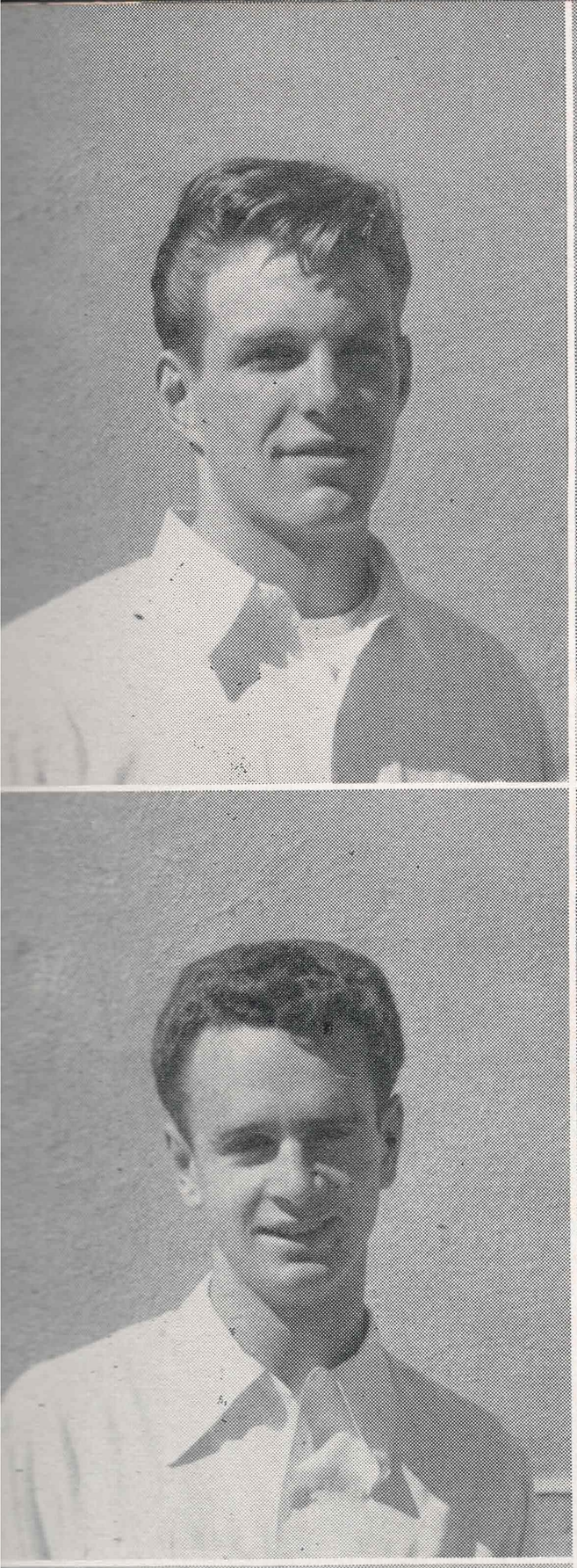
GERALD BROWN
Coach



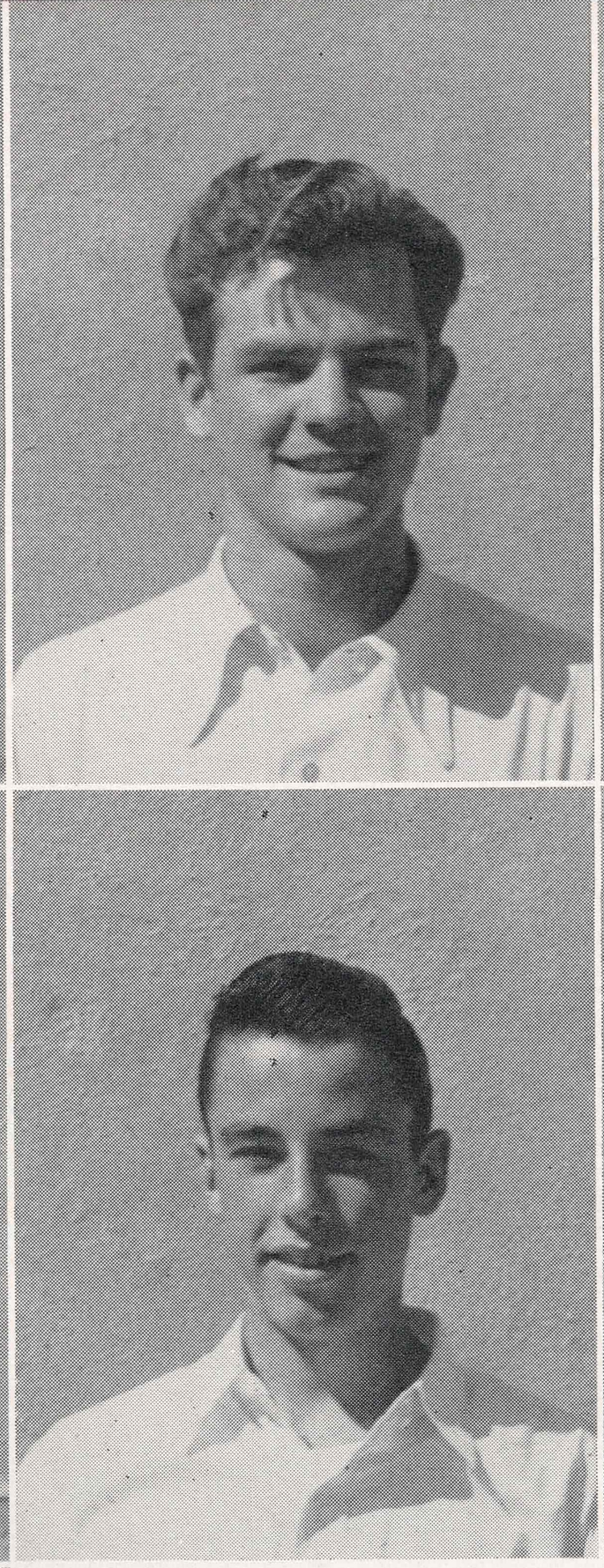
BOB WESTLUND
Forward



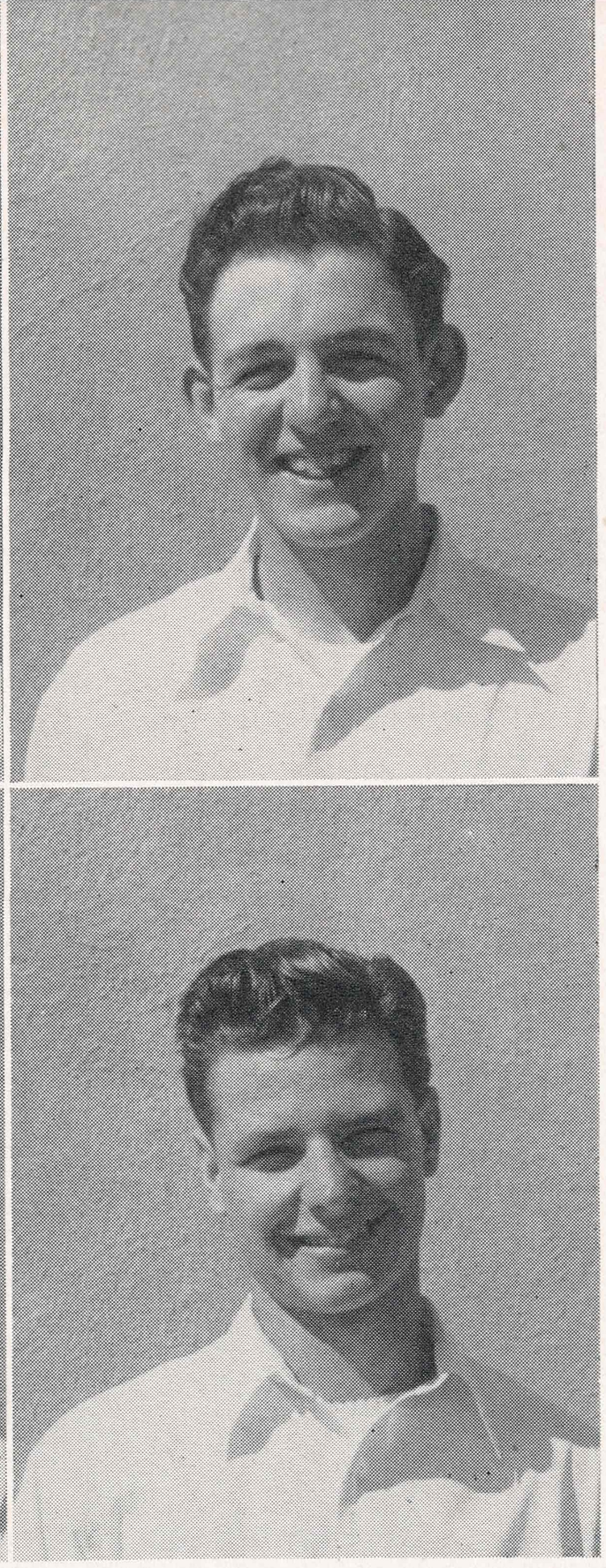
RICHARD MASON
Guard



ROGER LINN
Guard



BOB WINKENBACH
Guard

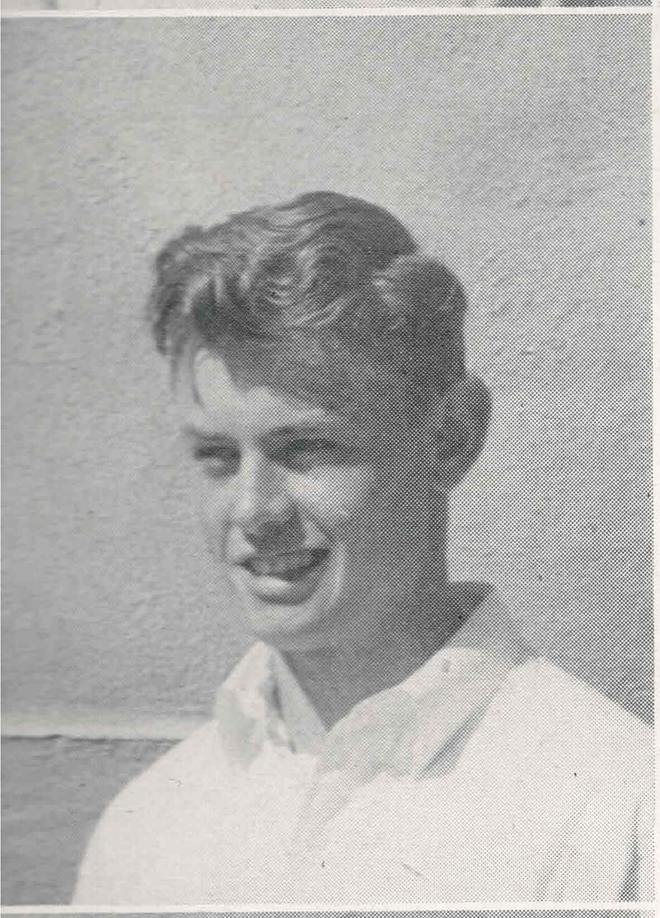


BOB BORGHESANI
Center

BOB FOX
Forward

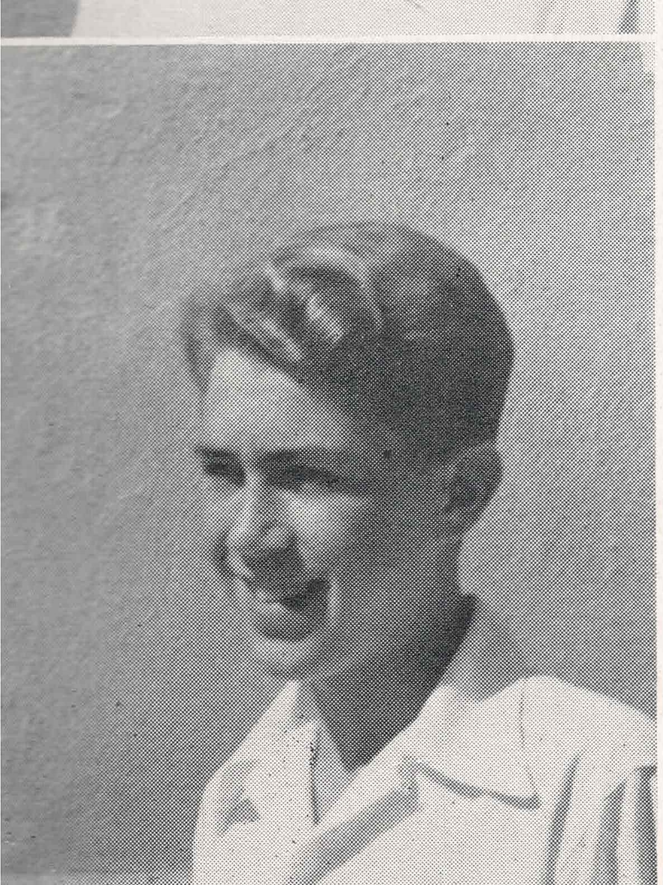
ART SILER
Forward

BILL LITTLEFIELD
Guard



"B" SCORES

Acalanes		*Opponent*
15	Fremont	20
34	Oakland	20
24	Castlemont	32
19	El Cerrito	46
23	Piedmont	30
23	Livermore	40
21	Alameda	42
39	San Ramon	27
27	Berkeley	62
24	Albany	25
34	Mt. Diablo	49
27	John Swett	42
24	Livermore	38
35	Antioch	33
31	Alhambra	27
27	Pittsburg	37



ALLEN CULP
Forward

MIKE WHITE
Center

BASKETBALL

Due to the fact that there was only one returning letterman this year, the Varsity basketball team got off to a slow start and lost many of their first practice games. The team suffered again when Harry Neilson left early in the season for the service. After the team had played its first few games, they gained the necessary experience and the games improved steadily. When league play started, the team had reached its peak. Acalanes finished third, behind Pittsburg and Diablo, in Contra Costa County League standing. In the League Tournament the team finished third, again behind Alhambra and Mt. Diablo.

The League Tournament is something new in the county this year. The tournament was held at Mt. Diablo in their new gym. The games were played on an elimination basis over a three-night period. The tournament was a great success, and the team is looking forward to one again next year!



A BASKETBALL

FIRST ROW, *left to right:* B. Fox, B. Winkenbach, J. Bowron, R. Davis, R. Linn, D. Barrows, B. Kleckner, A. Siler. SECOND ROW: D. Cranston, D. Garrett, J. Champion, E. Hunt, B. Diehl, D. Holmes, B. Littlefield, B. Borghesani, R. Ting.



B BASKETBALL

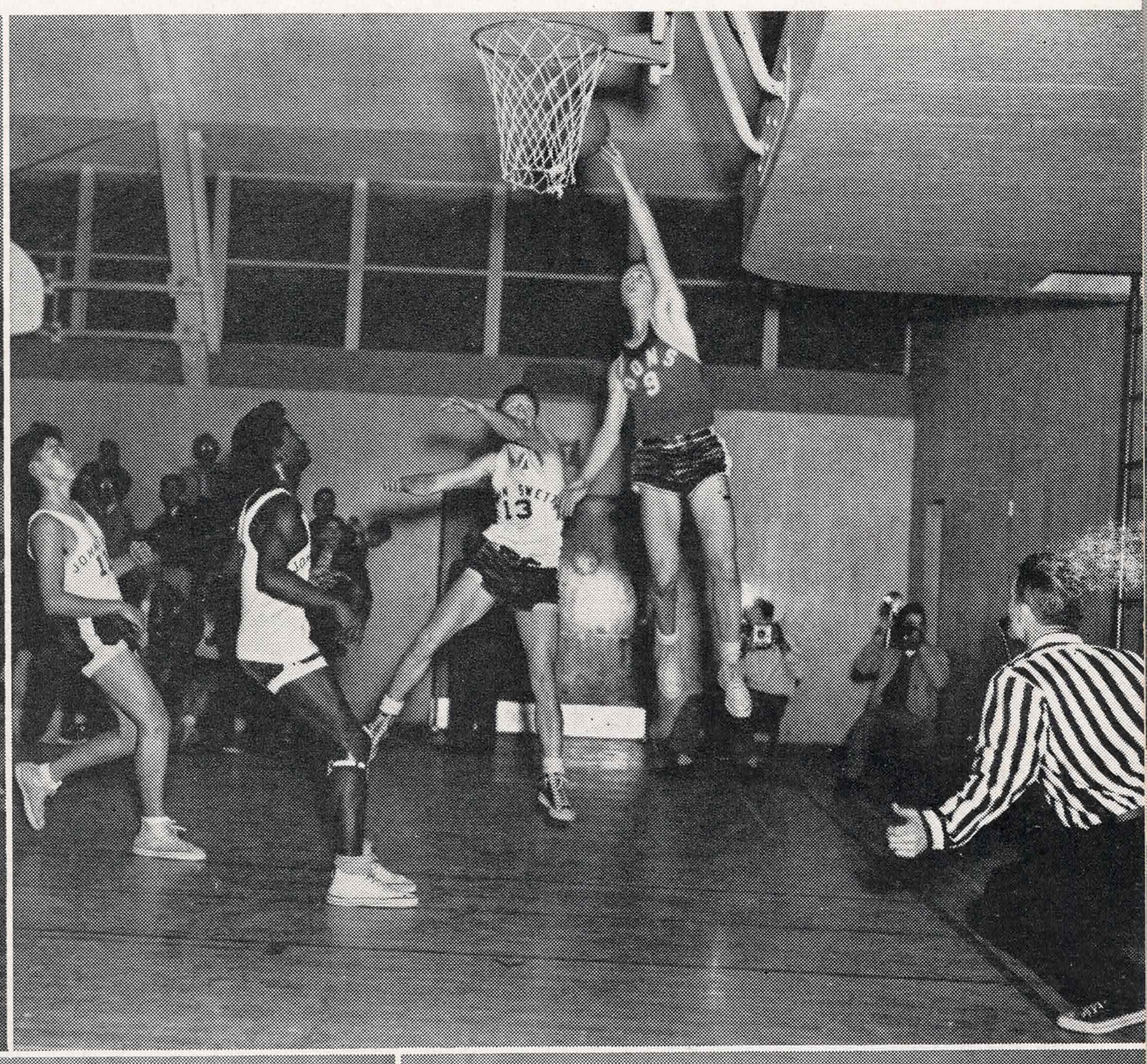
FIRST ROW, *left to right:* B. Ferro, P. Hegerle, B. Ferrarese, B. Westlund, J. Groth, R. Mason, S. Indelicato, B. Johanson. SECOND ROW: A. Culp, M. Elvidge, J. Champlin, M. White, N. Tuttle, E. Grimes, S. Pedder, J. Davis, B. Reark.

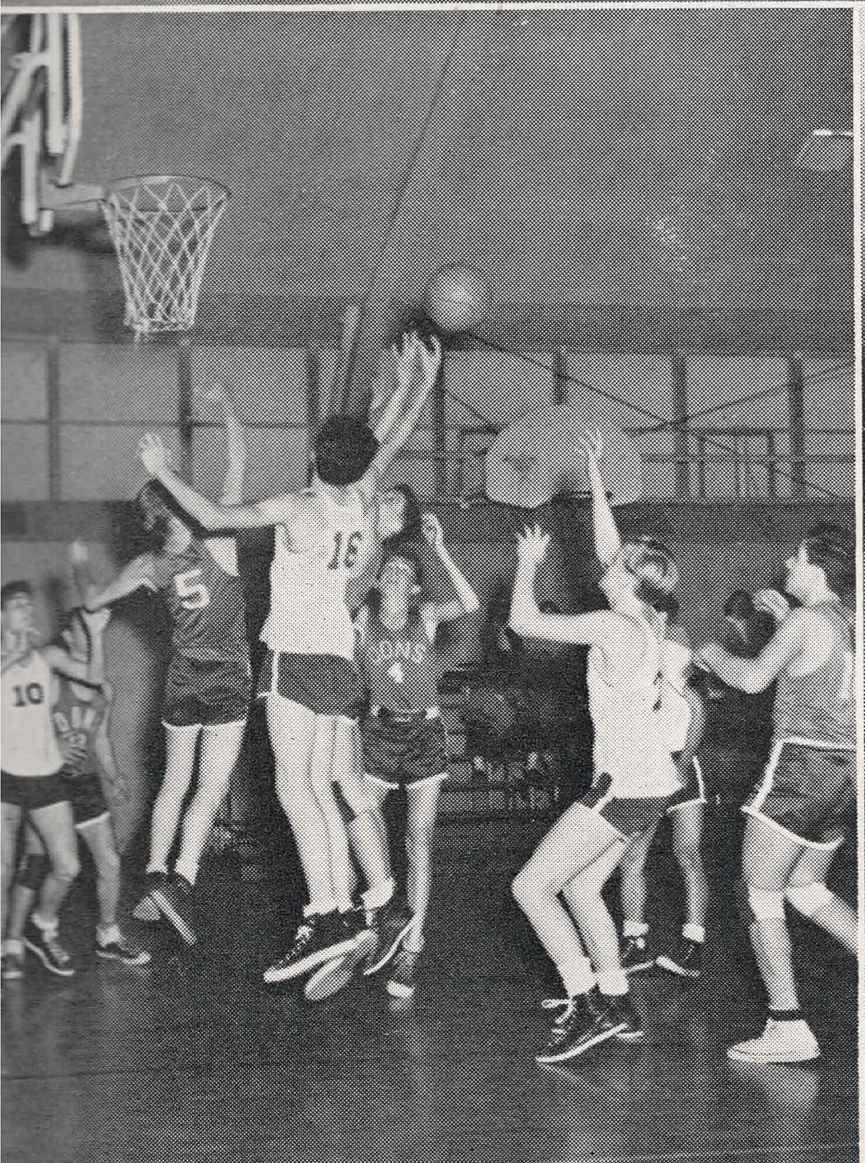
Bob Borghesani was unanimous choice as All-County center. He was outstanding throughout the whole season. He was second highest scorer in the league and scored 28 points in one game.

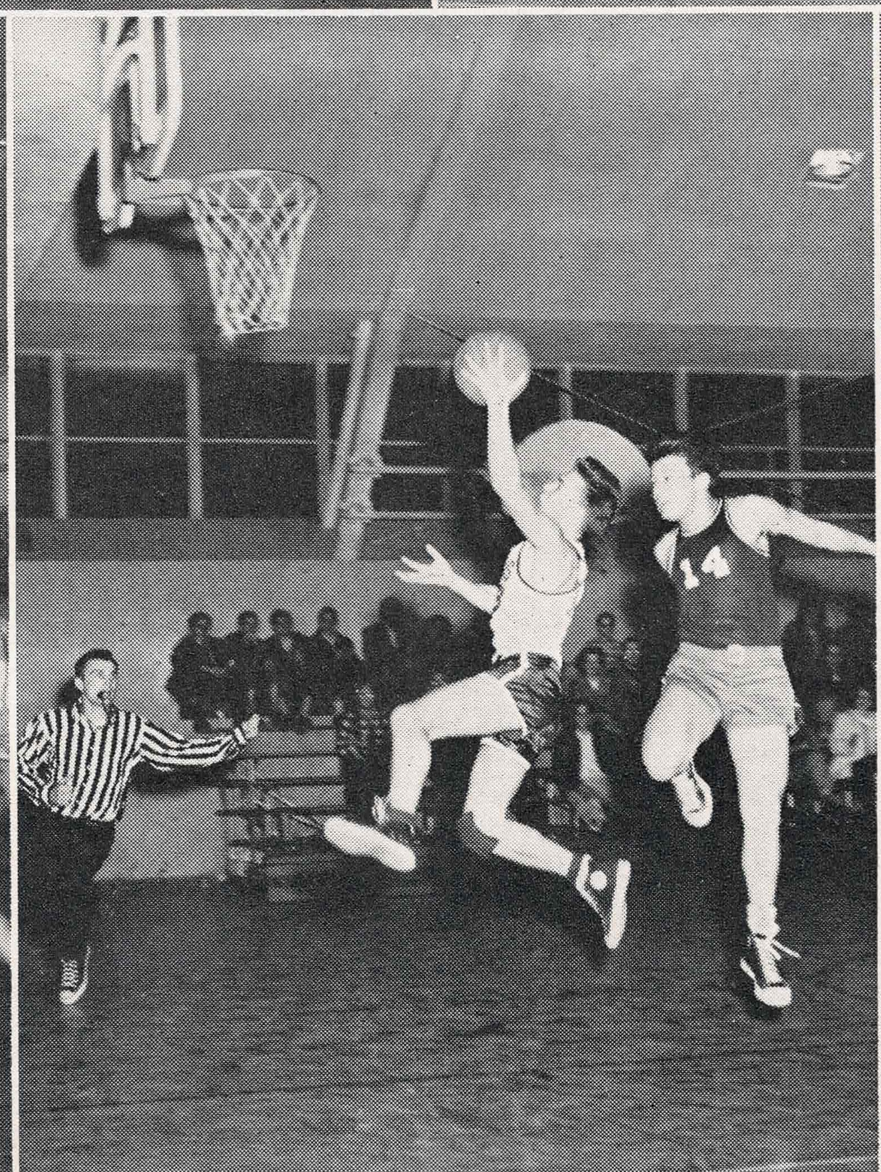
The most exciting game proved to be the one with Mt. Diablo. The game was close all the way until the final buzzer sounded. Though we lost the game 53 to 52, everyone agrees that it was the best played and most exciting game of the year. With many men returning again next year on both teams the school can be assured of a better than average team. Bob Winkenbach was chosen outstanding senior player of the season.

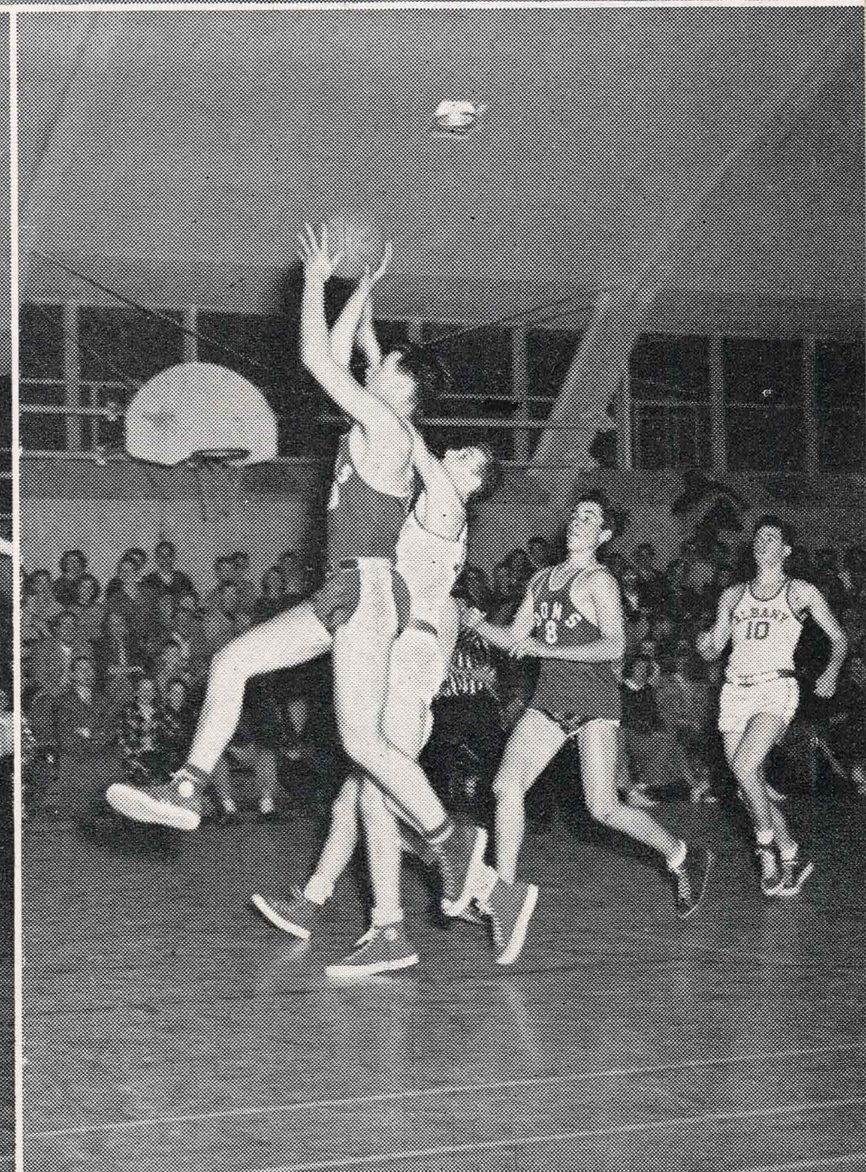
The "B" team also got off to a slow start, but their playing picked up considerably as the season progressed. The "B" team finished fifth in the league. Allen Culp was nominated for the third team and Mike White received an honorable mention on the Junior Varsity squad.



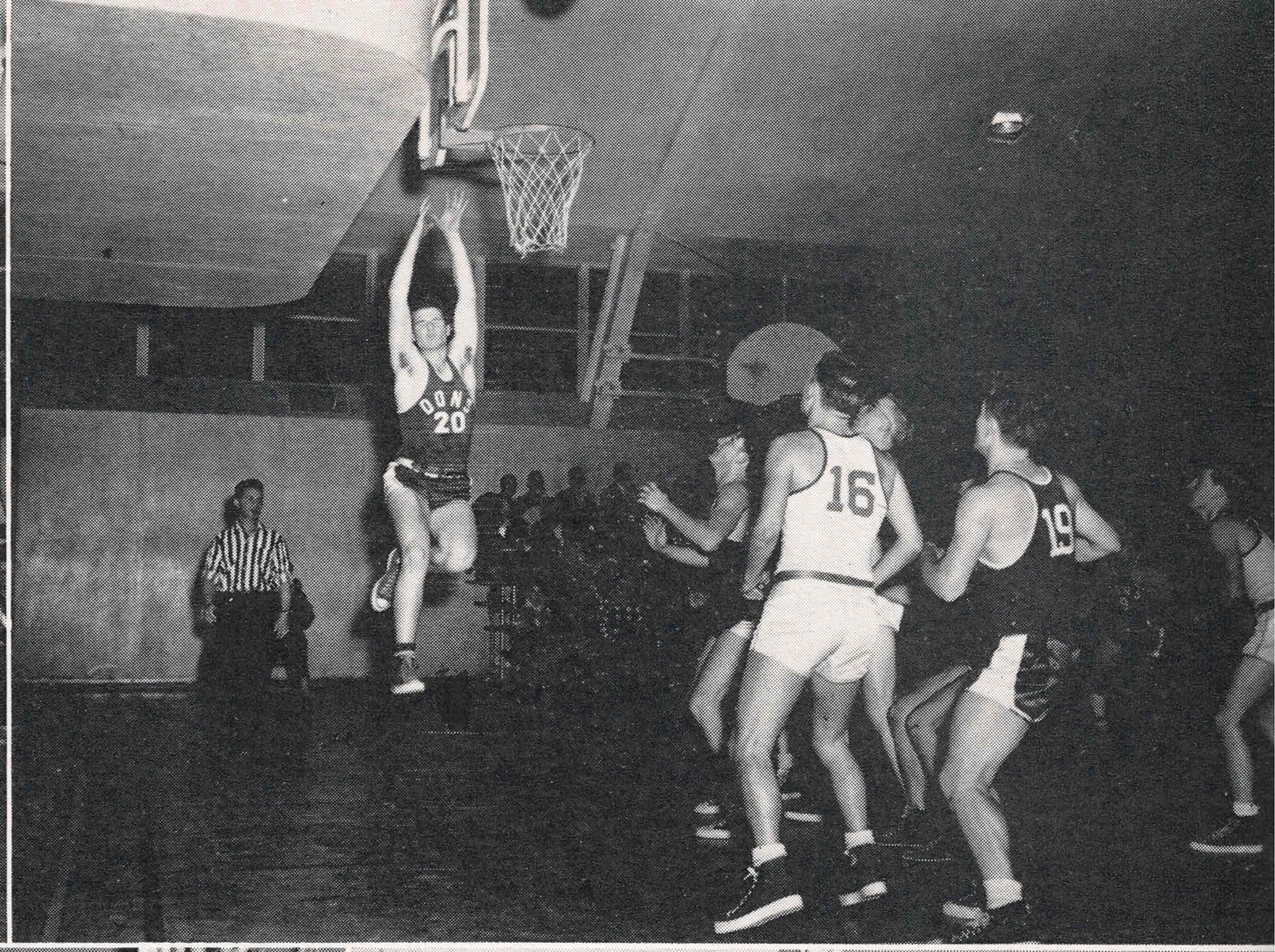


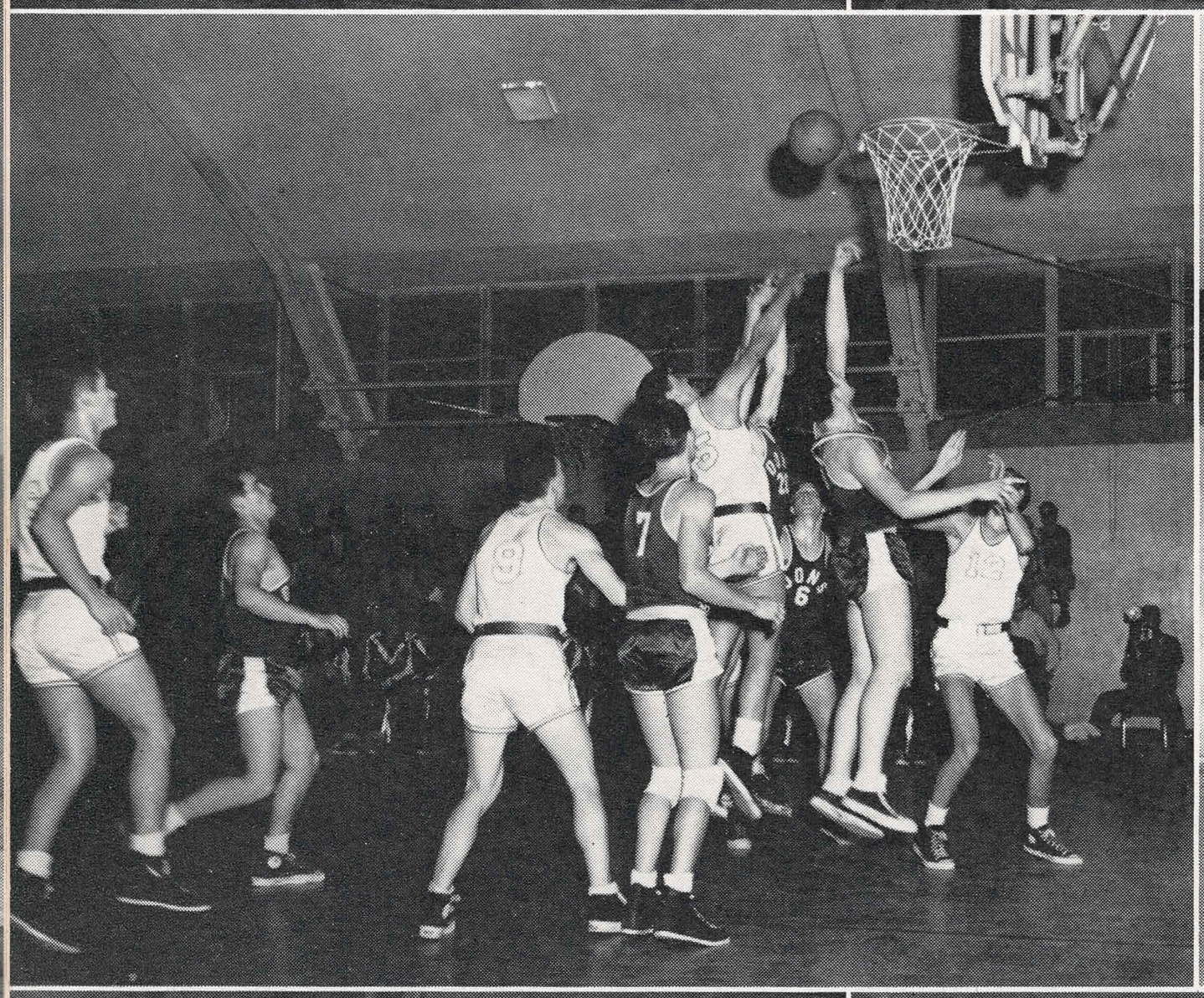




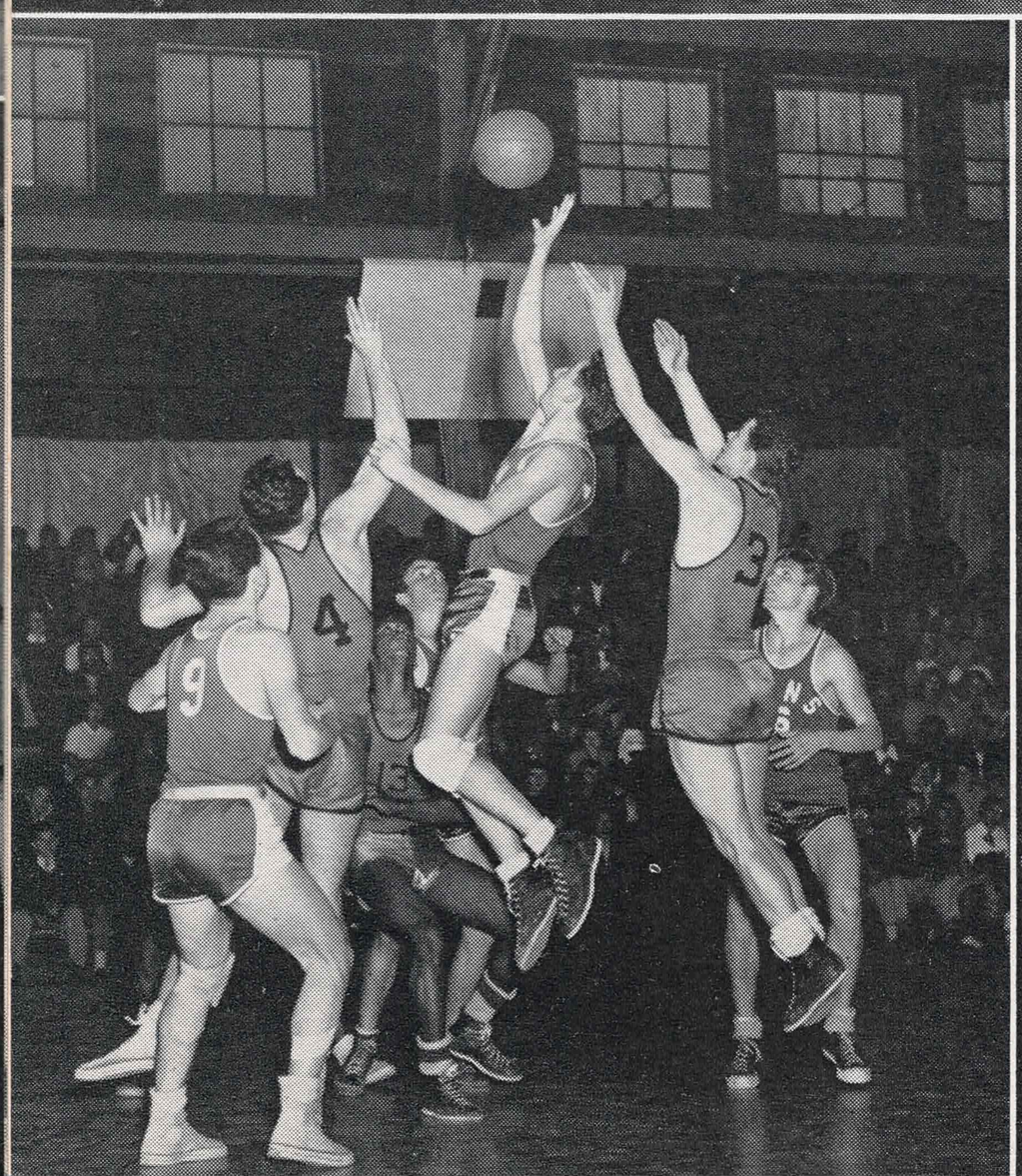




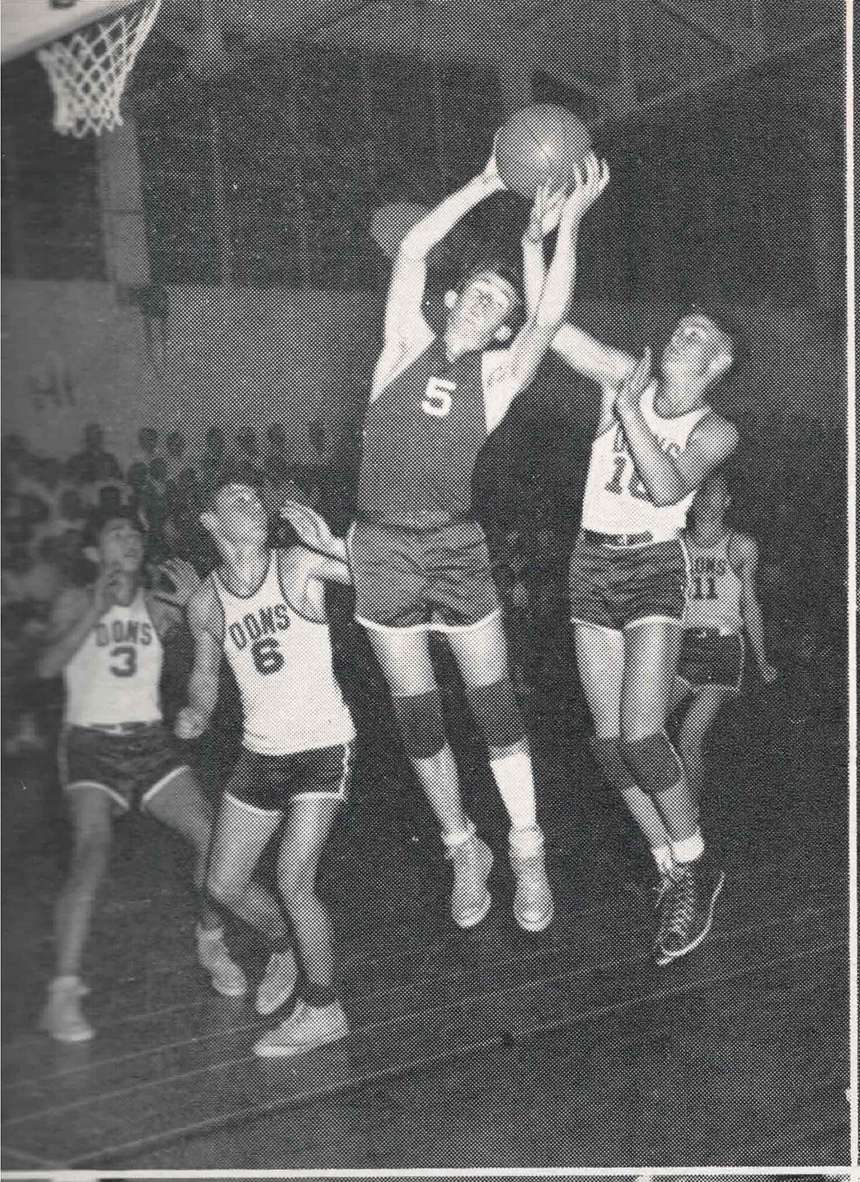


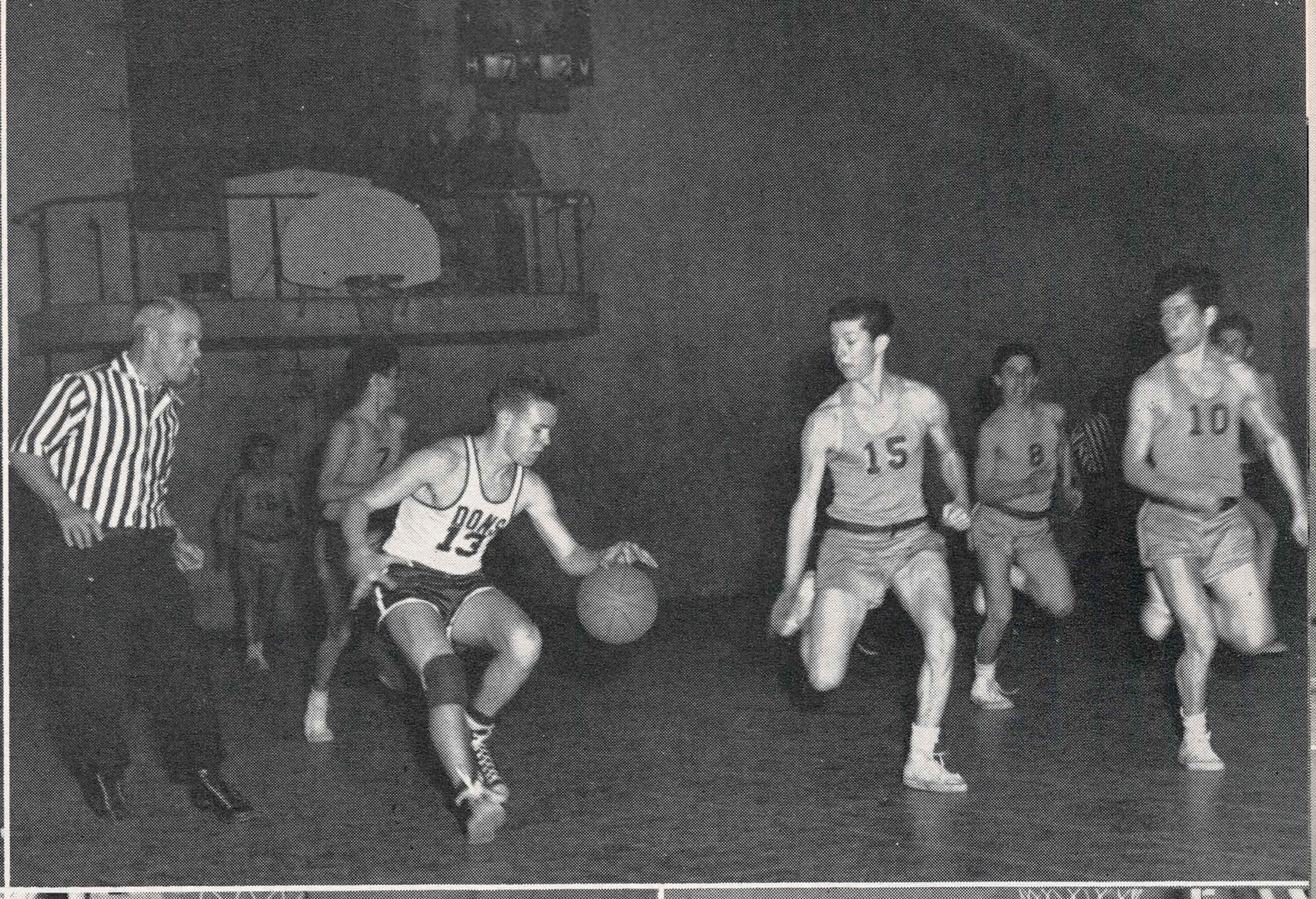


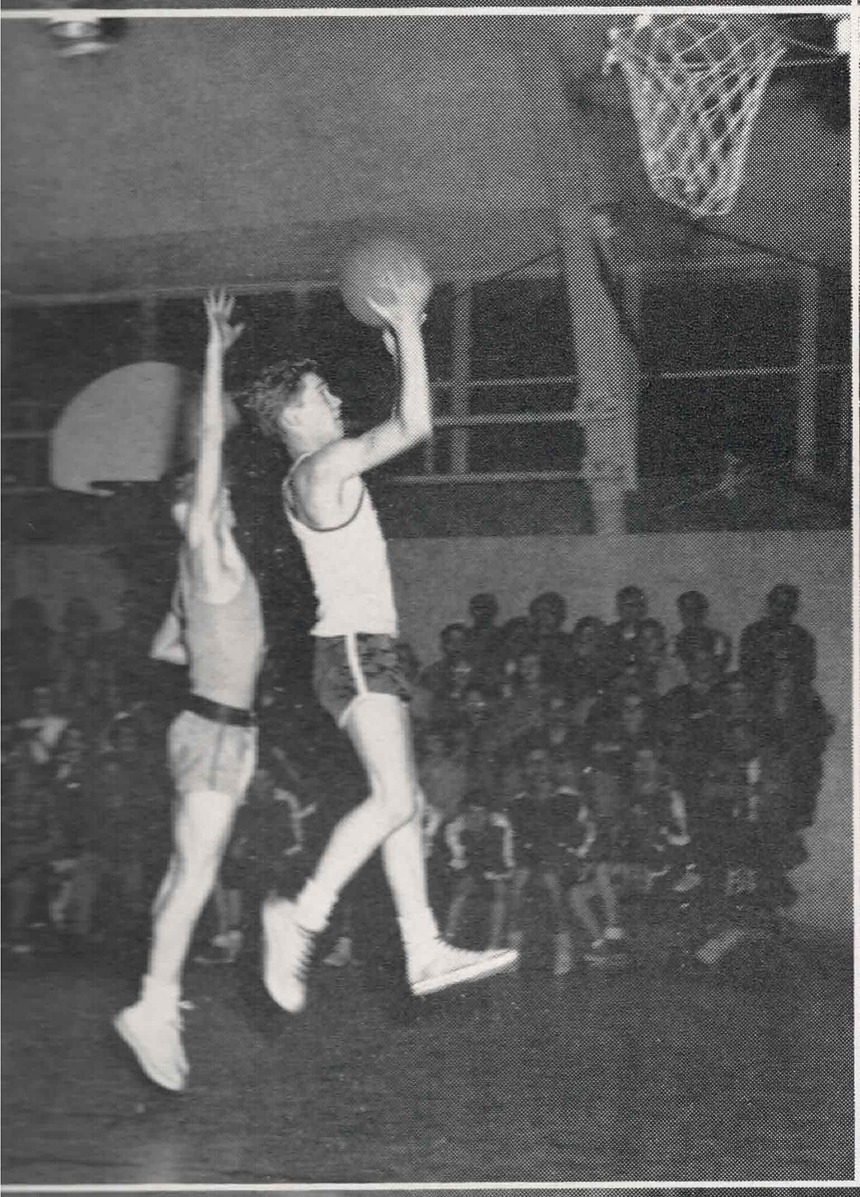


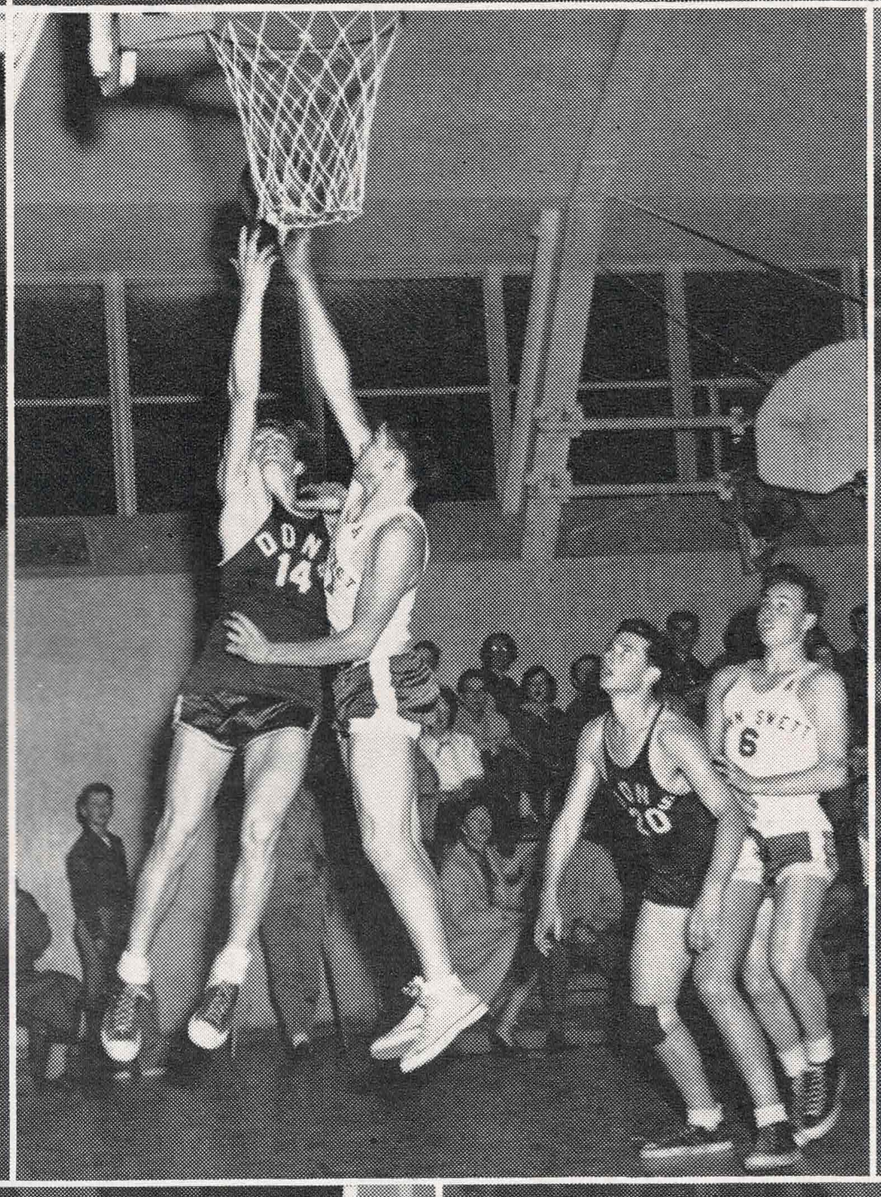


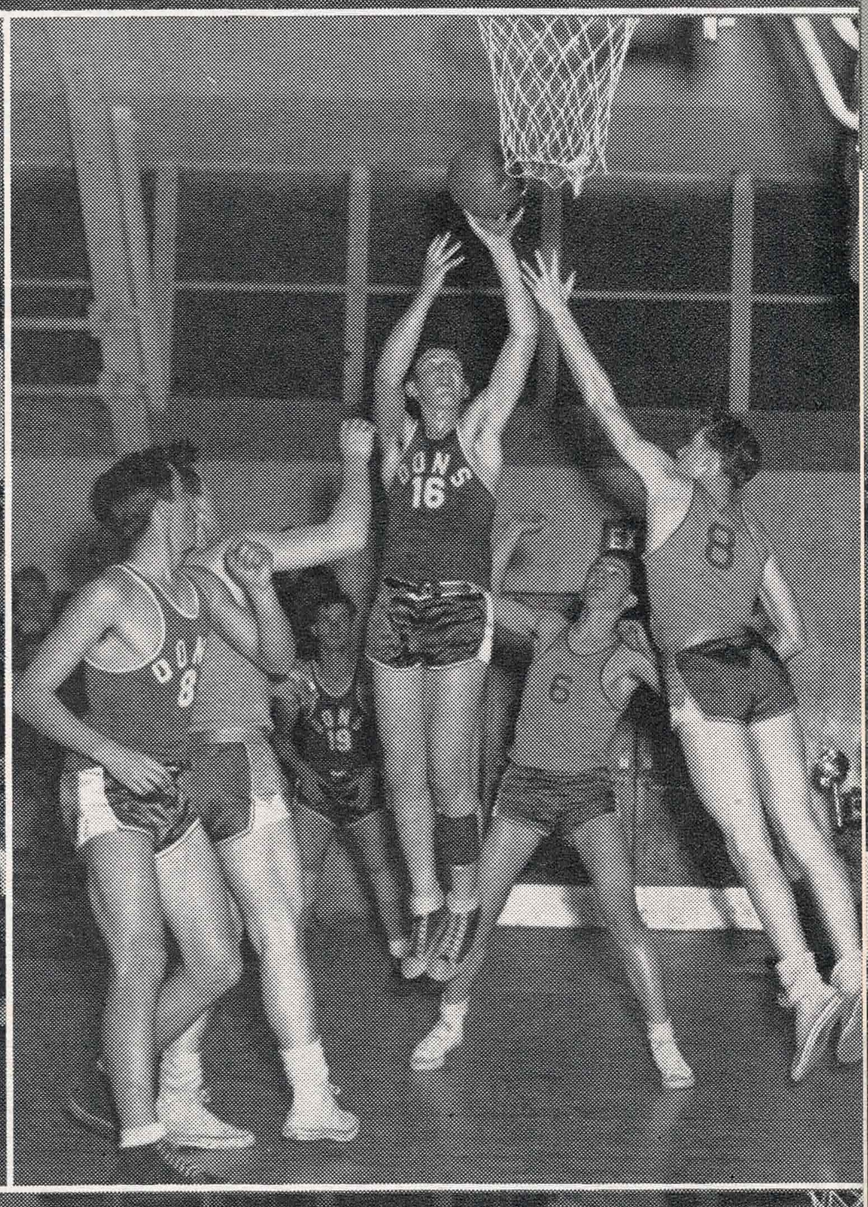




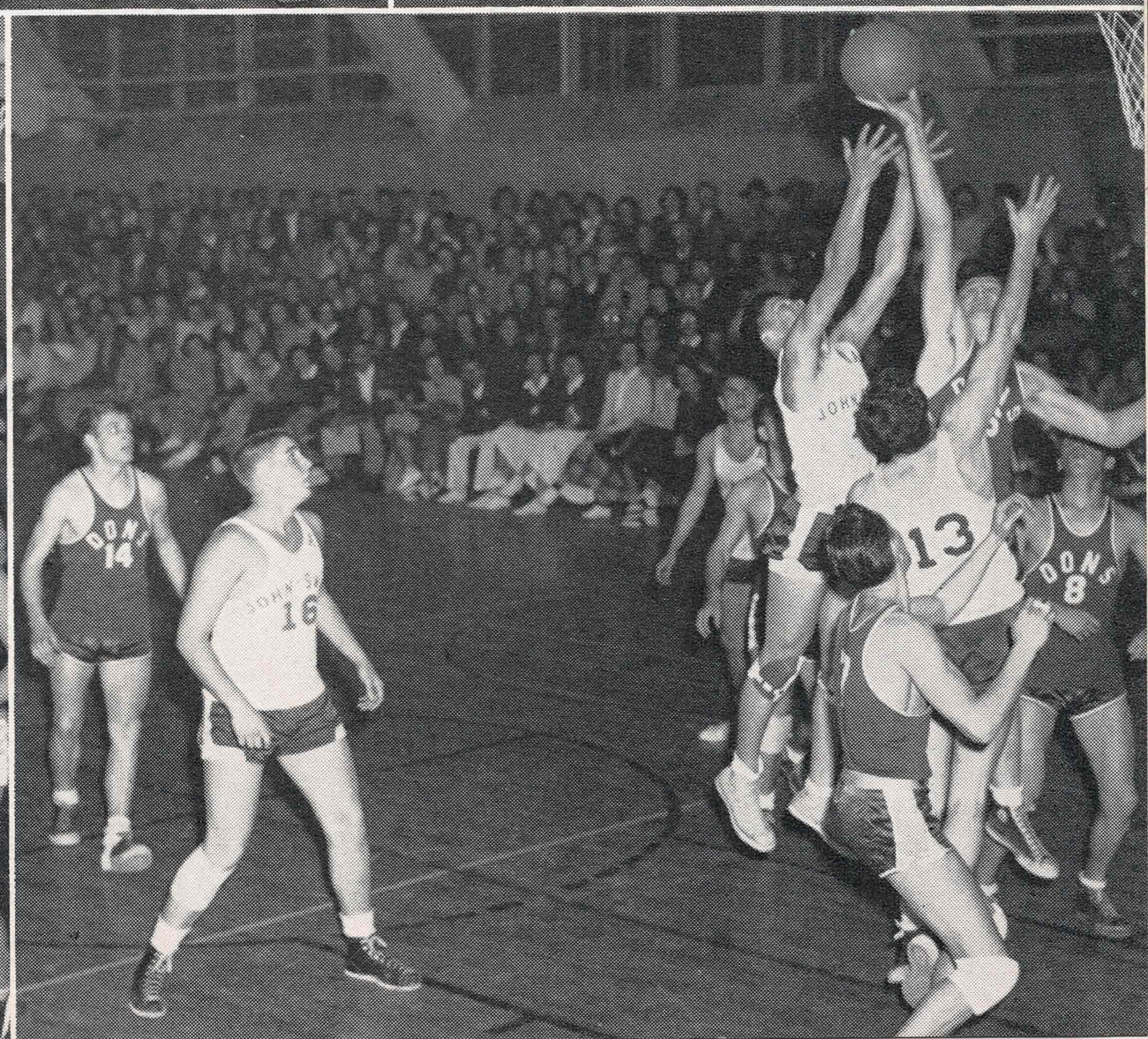












TRACK

The Acalanes track team had one of its most successful seasons this year. The team was undefeated in dual competition, and they also took first place in the county meet.

The first dual meet with Pittsburg was an easy victory. The following week's meet with Antioch proved to be more of a thriller. The meet was close all the way; and only when our relay team won in the last event were we assured of victory. The following weeks' encounters with Alhambra, John Swett, Alameda, and Albany were again easy victories. In our victorious meet with Diablo, Darrel Crossman tied our 100-yard dash record of 10.2 and broke our 220-yard dash record with a time of 22.5. The Dons in their last encounter uprooted the mighty El Cerrito powerhouse by 48 points.

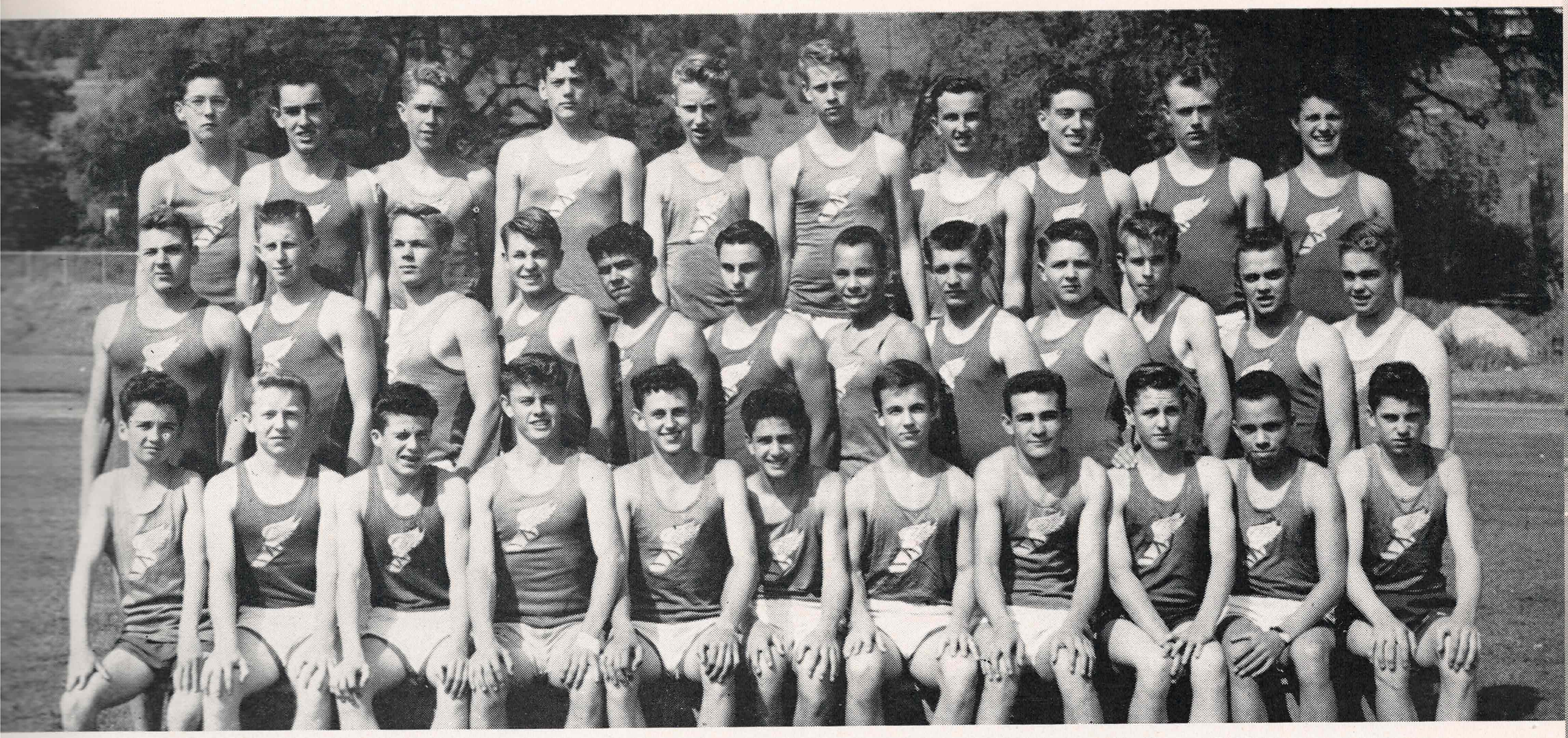
This year's track team had very good depth in almost all of the events but lacked the outstanding tracksters that were necessary to win such meets as the El Cerrito and Martinez Relays and the North Coast meet. Bill Powers broke the school high jump record with a height of 5′ 11⅜″ at the North Coast Section.

The "B" team, too, had one of its best seasons on record. They were undefeated in dual competition, and they placed first in the County meet. Also several school records were broken in the "B" division. John Hansard set a new broad jump record by jumping 19′ 7″, Doug Cooper broke the 120 low hurdle record with a time of 14.8, John Barnett with 10′ 7½″ set a new pole vault record, and Don Duncan broke the county record for the discus at the county meet with a throw of 119′ 1″.

With many men returning, both teams should have good seasons again next year.

FIRST ROW, *left to right:* B. Matheson, B. Abreu, S. Lawrence, H. Haskall, J. Price, B. Fox, R. Iverson, R. Souder, B. Morgan. SECOND ROW: R. Paul, J. Williams, M. Elvidge, A. Siler, E. Greub, E. Murray, D. Holmes, D. Crossman, R. Lundgren, J. Pearson. THIRD ROW: D. Kun, H. Walden, R. Williamson, J. Lohstroh, J. Keefe, B. Herrick, B. Thain, D. White, B. Smith, E. Broome, C. Bacon, Coach Eaton. FOURTH ROW: J. Coad, B. Wickman, R. Rodgers, B. Powers, H. Weber, R. Dickie, D. Bentley, J. Daniel, J. Tener, S. Batt, S. Hall, D. Twomey.





FIRST ROW, *left to right:* D. Allison, T. Sorensen, R. Ortland, A. Culp, J. Barnet, E. Ambrose, S. Graves, J. Hansard, B. Wadman, J. Watkins, E. Fasket. SECOND ROW: R. Owen, D. Davis, R. Andrew, D. Duncan, R. Mason, B. Stirton, B. Watkins, L. Busby, J. Hart, R. Bringolf, W. Williams, M. Murphy. THIRD ROW: J. Early, E. Lucas, M. White, P. Paustian, R. Lee, D. Cowden, D. Cooper, A. Stanly, E. Grimes, C. Kops.

"A" TRACK SCORES

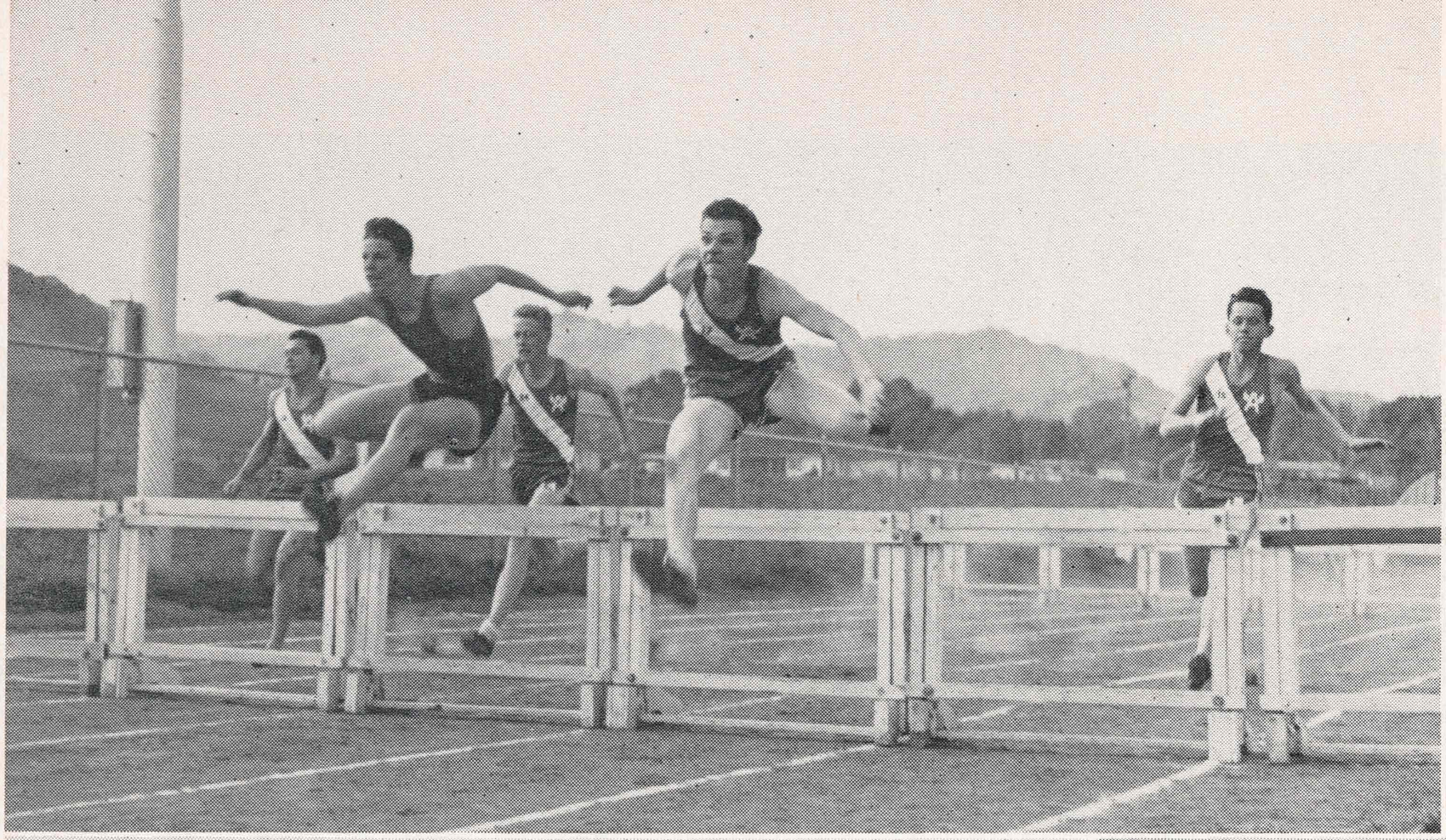
Acalanes		*Opponent*
72	Pittsburg	41
58	Pittsburg	31⅚
58	Antioch	53⅙
105	Alhambra	31
105	John Swett	5
83½	Alameda	51½
83½	Albany	4
73	Diablo	40
80½	El Cerrito	32½

The "A" Track team placed first in the County meet.

"B" TRACK SCORES

Acalanes		*Opponent*
61	Pittsburg	43
47½	Pittsburg	37 5/12
47½	Antioch	46 1/12
64½	Alhambra	60½
64½	Albany	4
57⅓	Diablo	46⅔
67½	El Cerrito	36½

The "B" Track team placed first in the County meet.

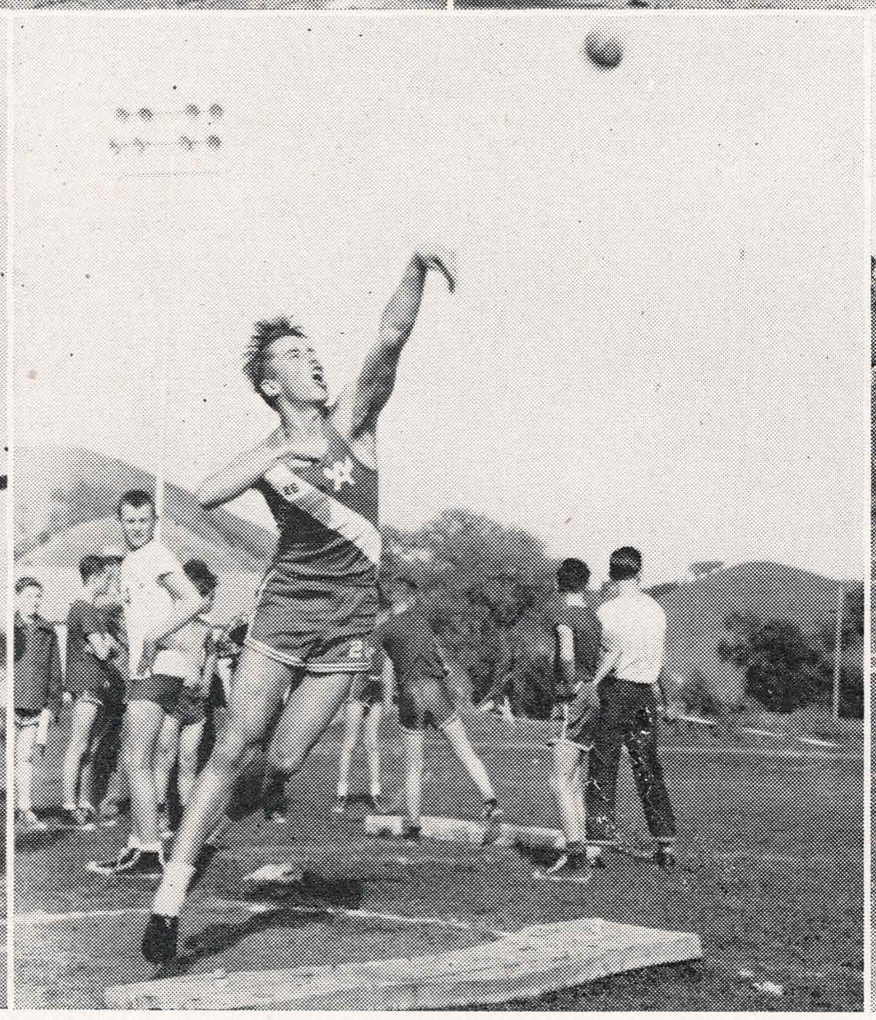














"A determined player always wins!"
The best men for the 220
Morgan goes 5' 10"

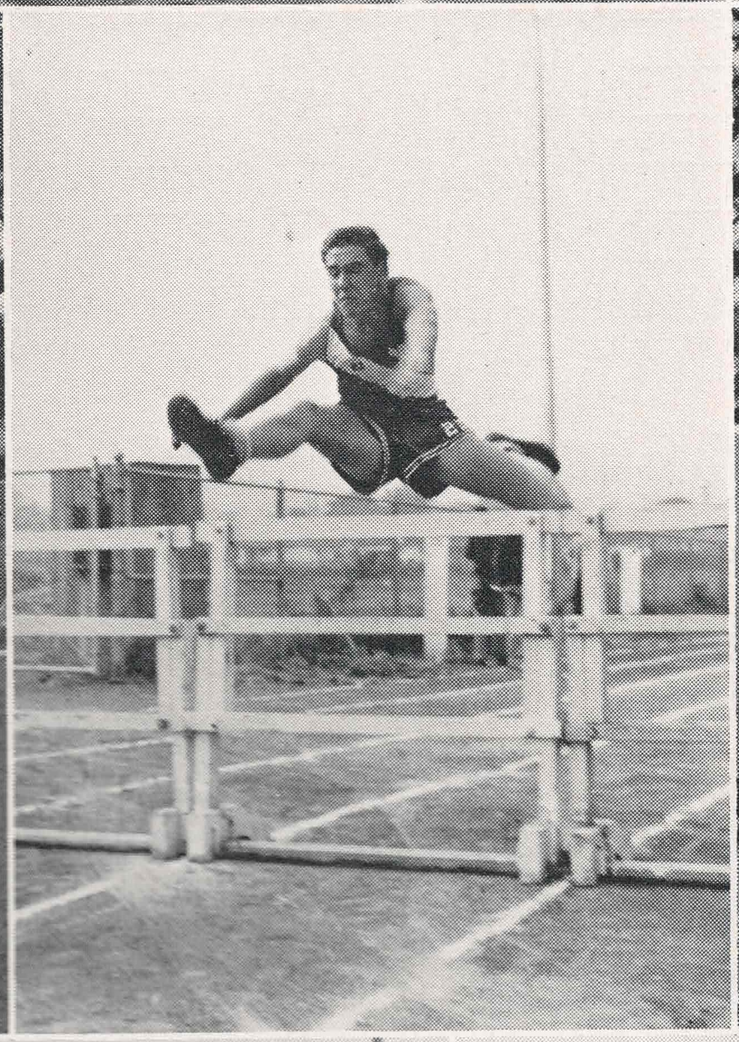
Siler shows his muscles

A record for the 75 yd. dash?
Foxy flies!
You "kneed" drive for a good start









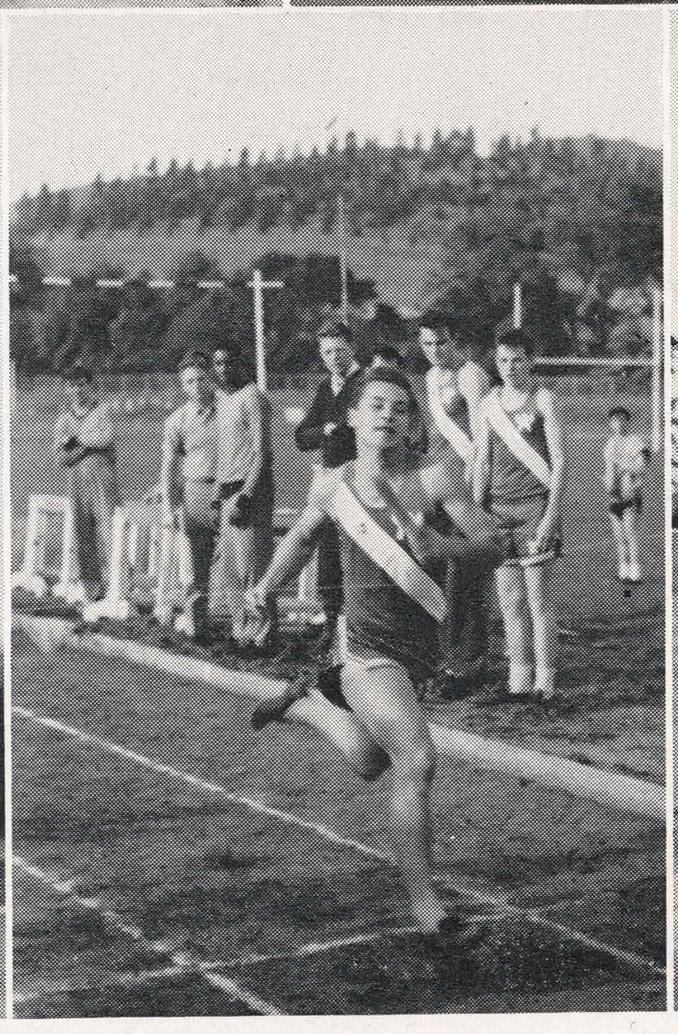




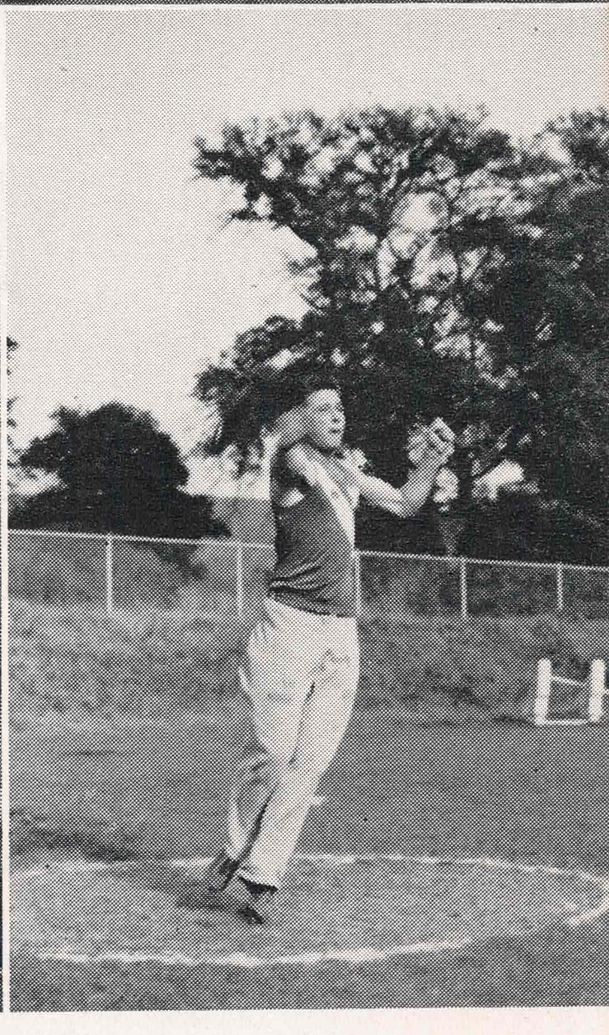
Acalanes—1, 2, 3
Spin it, Jim!
How far will it go?



Wickman does the splits
"With a prayer in my heart"



Our relay team wins



Cecil, up and over
Ed ran a good race
Going, going, gone!

"A" SWIMMING

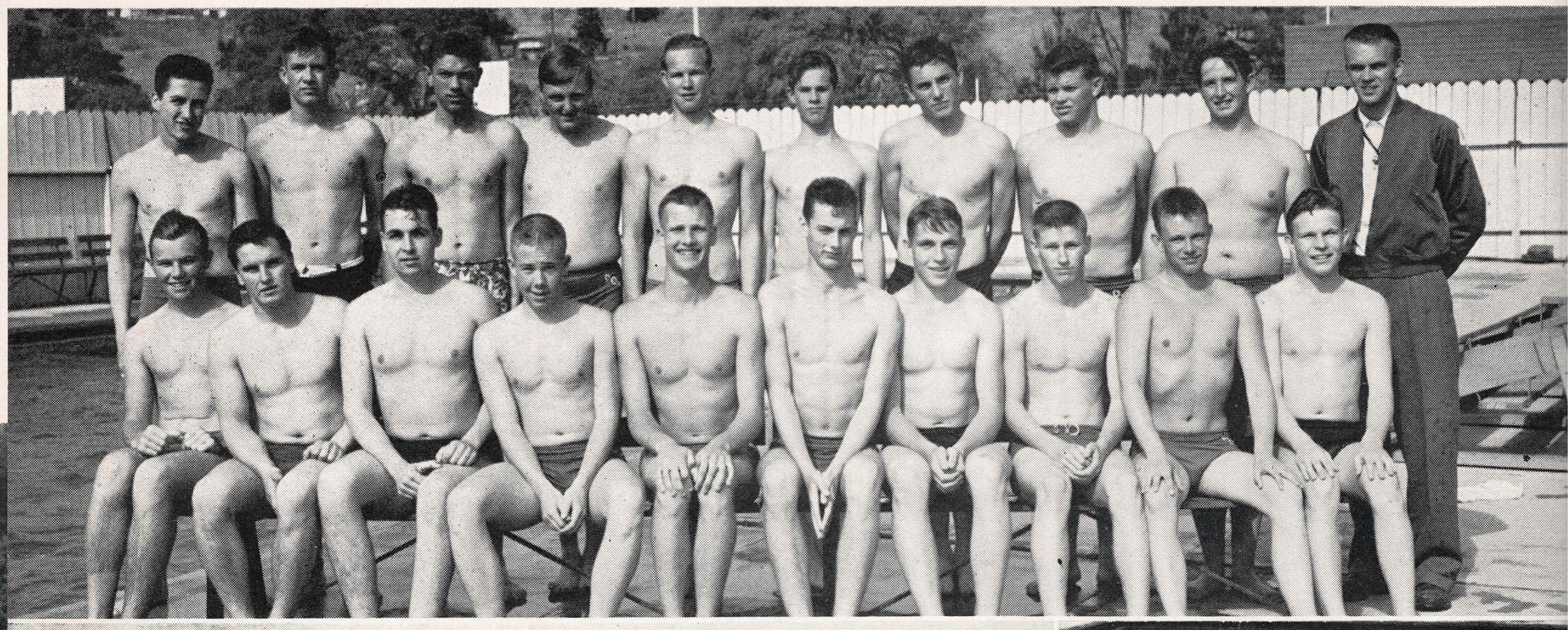
For the eighth consecutive year, the varsity swimmers have captured the County crown. In this county competition our swimmers beat their nearest competitor by forty points. Brooks de Laneux broke the school and league records in the 100-yard breaststroke. He also topped the school record for the 150-yard individual medley. Dick Hubach set a new school and league mark in the 200-yard freestyle. With most of the swimmers returning again next year, the team can be assured of another excellent season.

SCORES

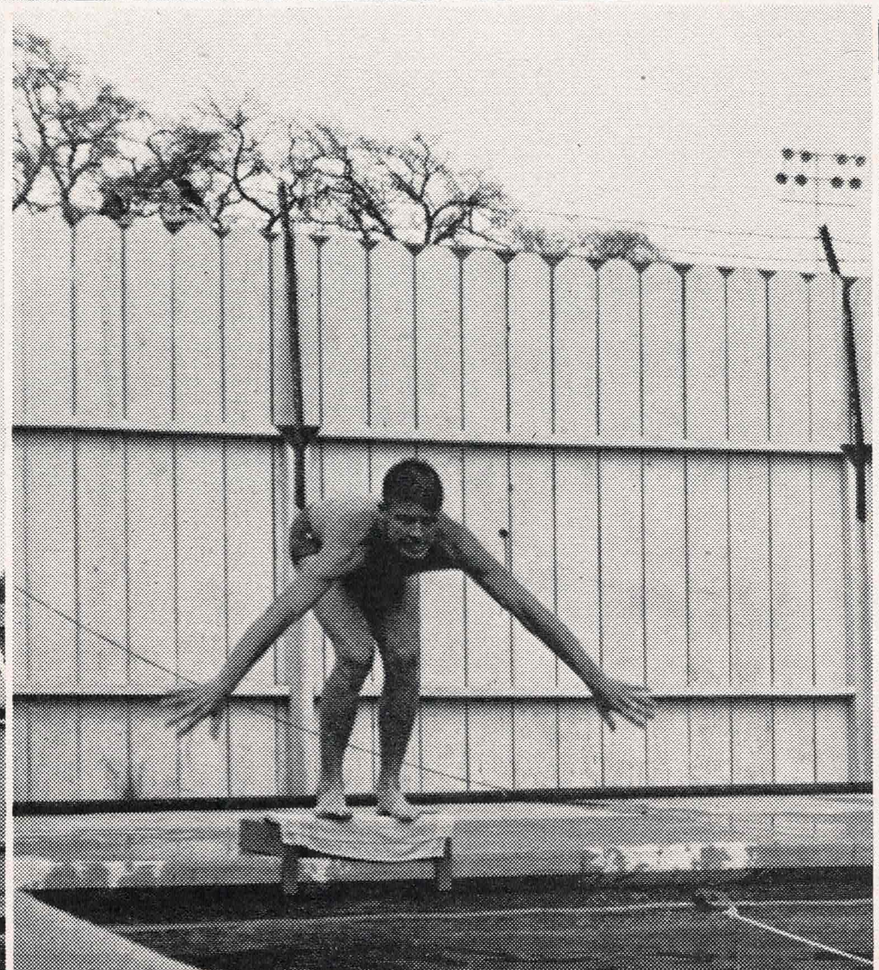
Acalanes		*Opponent*	*Acalanes*		*Opponent*
66	Livermore	7	23	Modesto	21
37	Hayward	38	55	Monterey	20
21	Cal Frosh	48½	39	Modesto	35
21	Vallejo J.C.	14½	37	Cal Frosh	44
26	Palo Alto	49	37	Mt. Diablo	3
28	Berkeley	47			

Class "A" swimmers placed first in the County. In the North Coast meet they placed third.

FIRST ROW, *left to right:* J. Stoffel, T. Roemer, J. Greenlaw, T. Morrish, C. Ostrom, J. Kistinger, D. Hubach, H. Bronson, J. Rounds, E. Hubach. SECOND ROW: J. Erikson, C. Drews, D. Weidlein, B. de Laneux, G. Bodway, W. Rugh, E. Hunt, J. Jacobus, L. Rogers, Coach Arth.









"B" SWIMMING

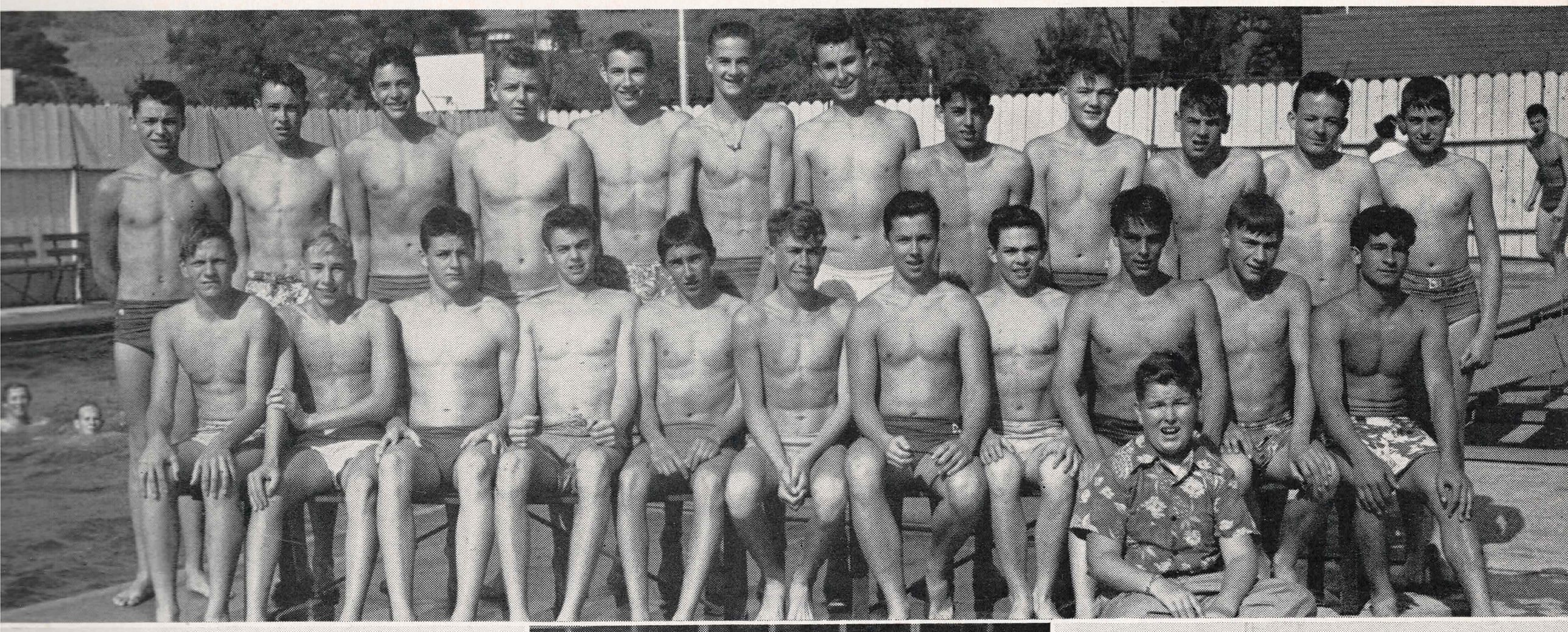
Another fine year of swimming was recorded by the Junior Varsity swimming team; they suffered no losses in dual competition, and they placed first in the county meet. Bob Harrison set new school and league records in the 50- and 100-yard freestyle, and Stan Pedder broke the 50-yard backstroke school and county records. The 75-yard medley and 100-yard freestyle records were also broken. Jim Small set the 100-yard breaststroke and Kim Wilkin set the 75-yard individual medley record.

SCORES

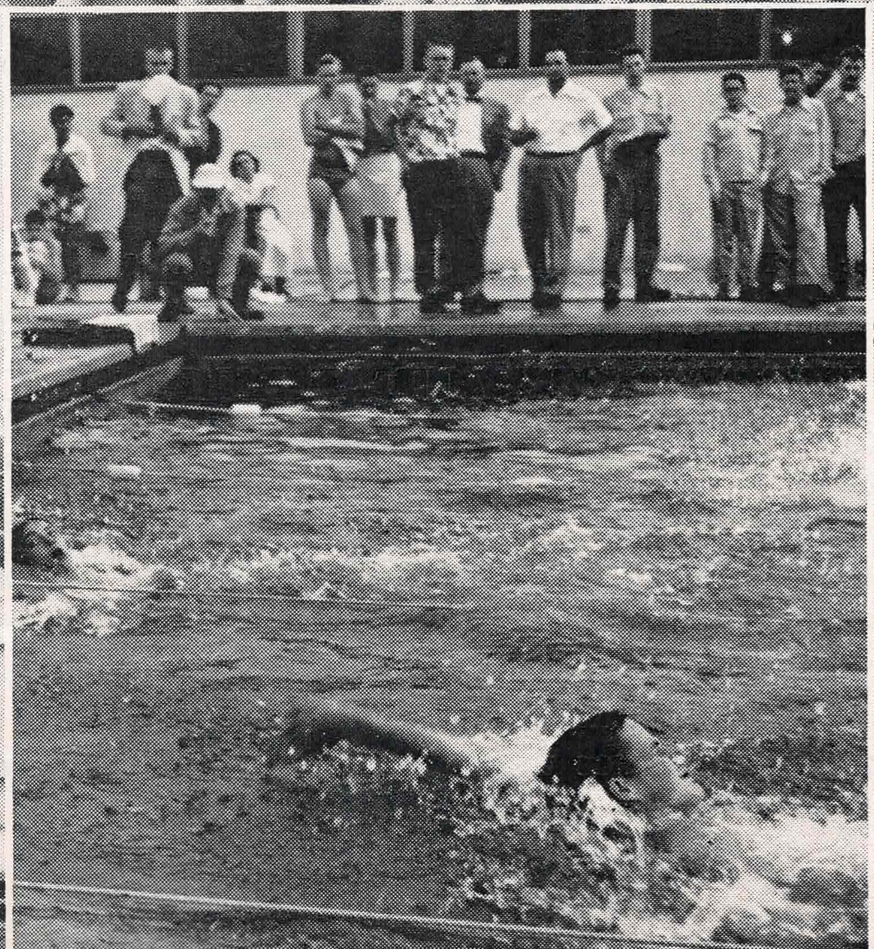
Acalanes		*Opponent*	*Acalanes*		*Opponent*
42	Livermore	15	33	Modesto	24
50	Hayward	16	48	Monterey	9
23	Palo Alto	43	44	Modesto	22
28	Berkeley	29			

Class "B" swimmers placed first in the county swimming meet. In the North Coast meet they placed fifth.

FIRST ROW: K. Lytle. SECOND ROW, *left to right:* D. Stoeffler, K. Wilkin, T. Klement, T. Merry, P. Hegerle, M. White, D. Bridges, L. Harper, T. Marsan, D. Brown, R. Piona. THIRD ROW: J. Sullivan, R. Gerow, B. Randall, J. Wiggins, B. Harrison, S. Pedder, J. Small, J. Speigl, A. Deleray, R. Kistinger, R. Lincoln, D. Boulware.

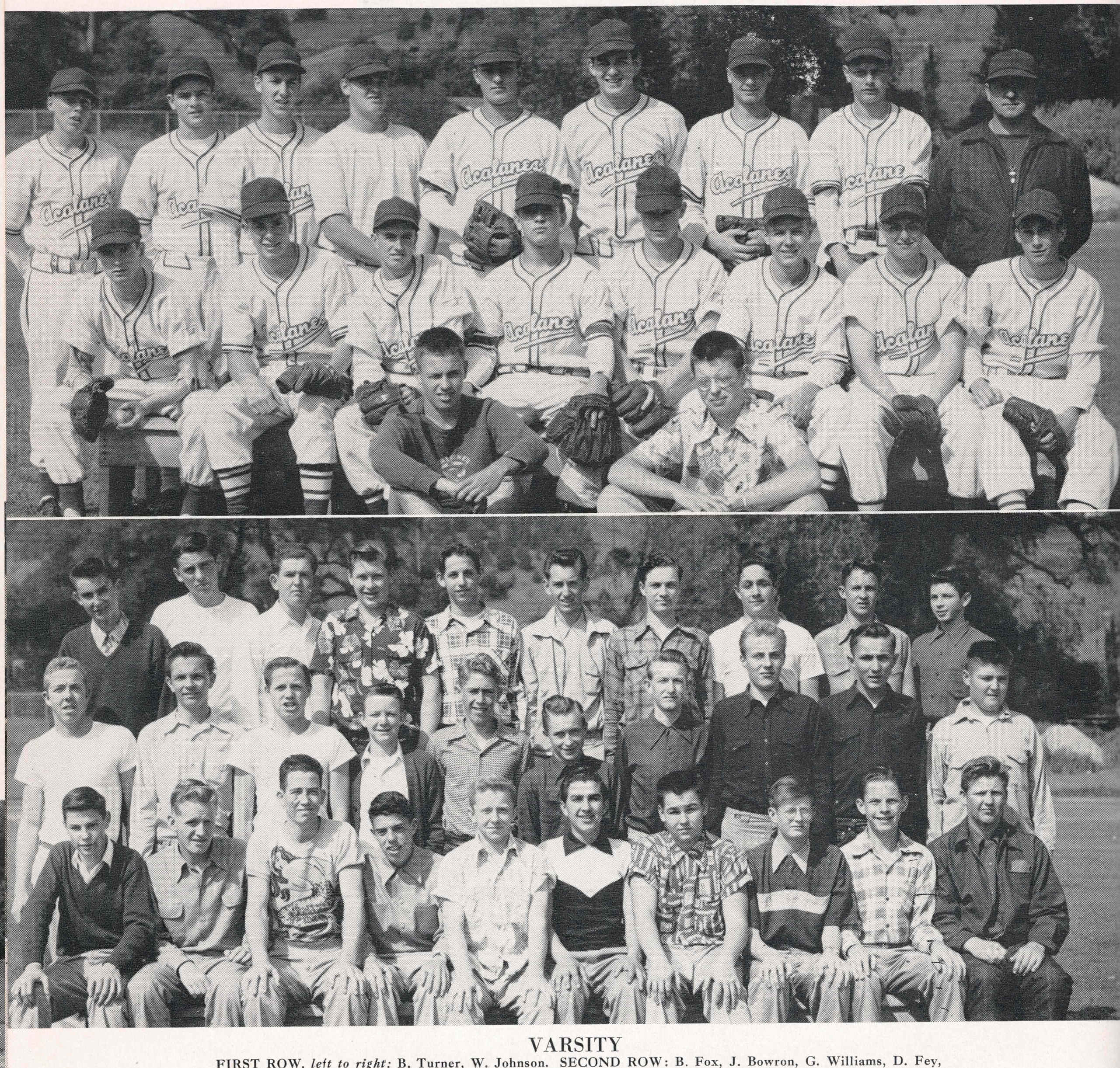








BASEBALL



VARSITY

FIRST ROW, *left to right:* B. Turner, W. Johnson. SECOND ROW: B. Fox, J. Bowron, G. Williams, D. Fey, J. Macauley, B. Westlund, A. Peronetto, K. Dana. THIRD ROW: M. Klement, B. Winkenbach, J. Henderson, A. Monsen, R. Ting, B. Borghesani, B. Littlefield, D. Garrett, Coach Mattson.

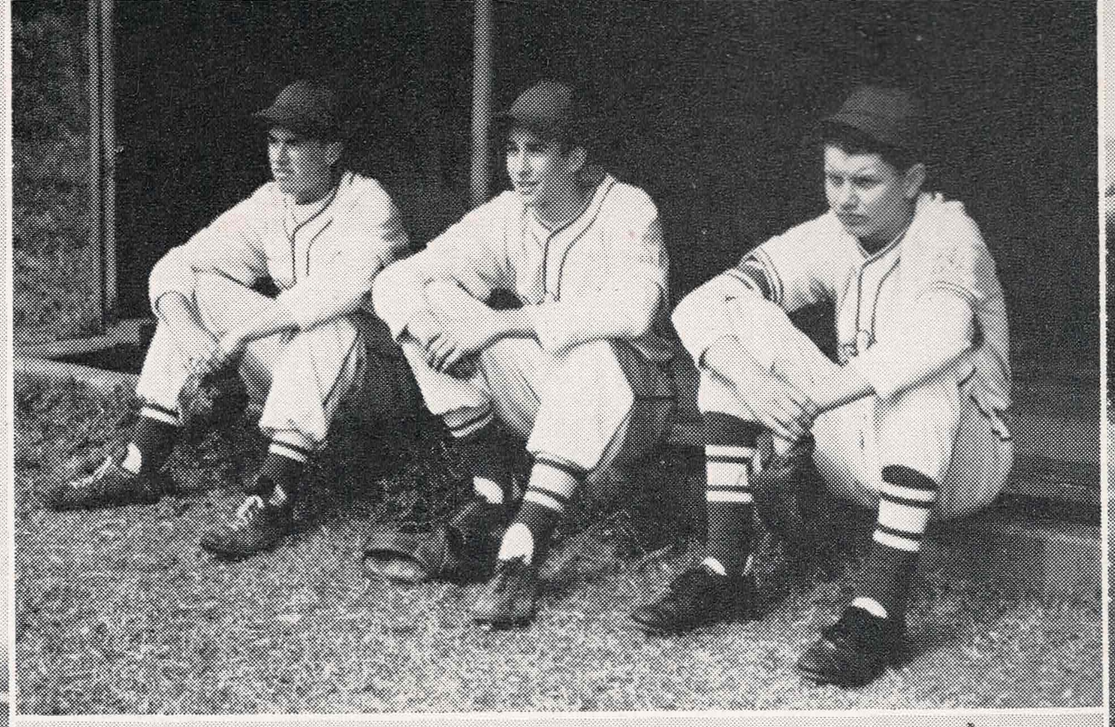
JUNIOR VARSITY AND VARSITY RESERVE

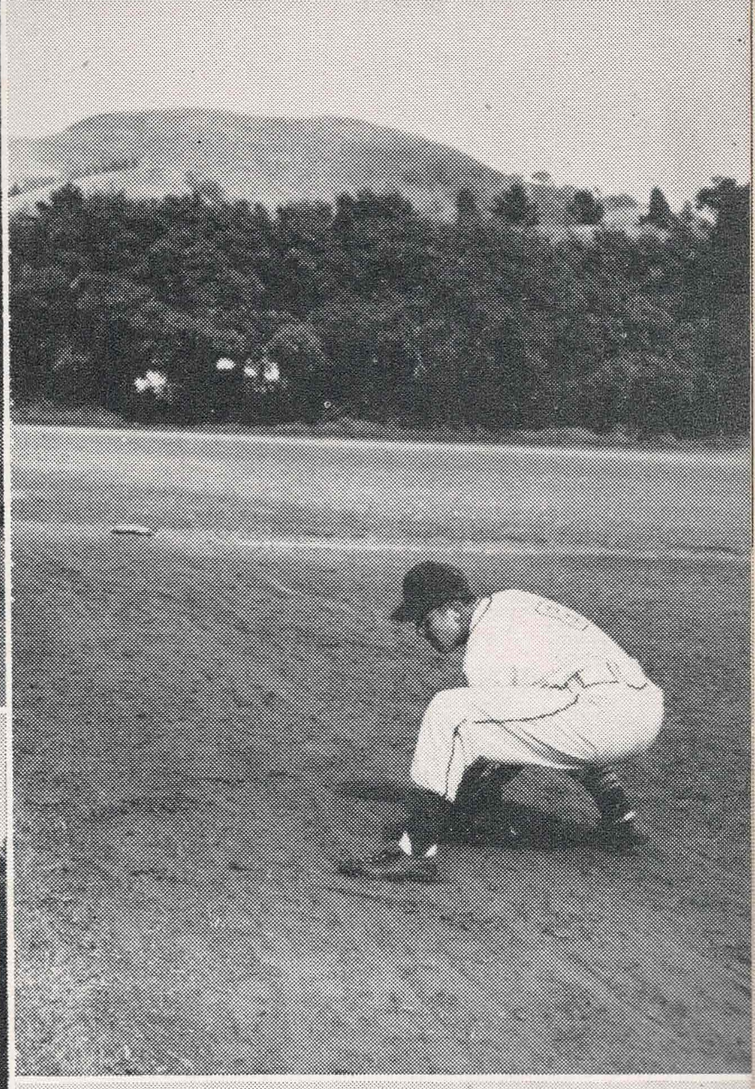
FIRST ROW, *left to right:* E. Neighbor, R. Davis, G. Graves, M. Ferrarese, T. Sorensen, S. Indelicato, R. Johnson, E. Parks, D. Isaacs, R. Otto. SECOND ROW: B. Keller, J. Davis, J. Champlin, D. Townsend, M. White, R. Munn, G. Ramsey, D. Hupp, D. Austin, B. Tressider. THIRD ROW: J. Small, E. Hunt, A. Ruff, G. Fortado, N. Lescure, J. Olcott, J. Groth, G. Hanawalt, B. Johanson, S. Mumford.

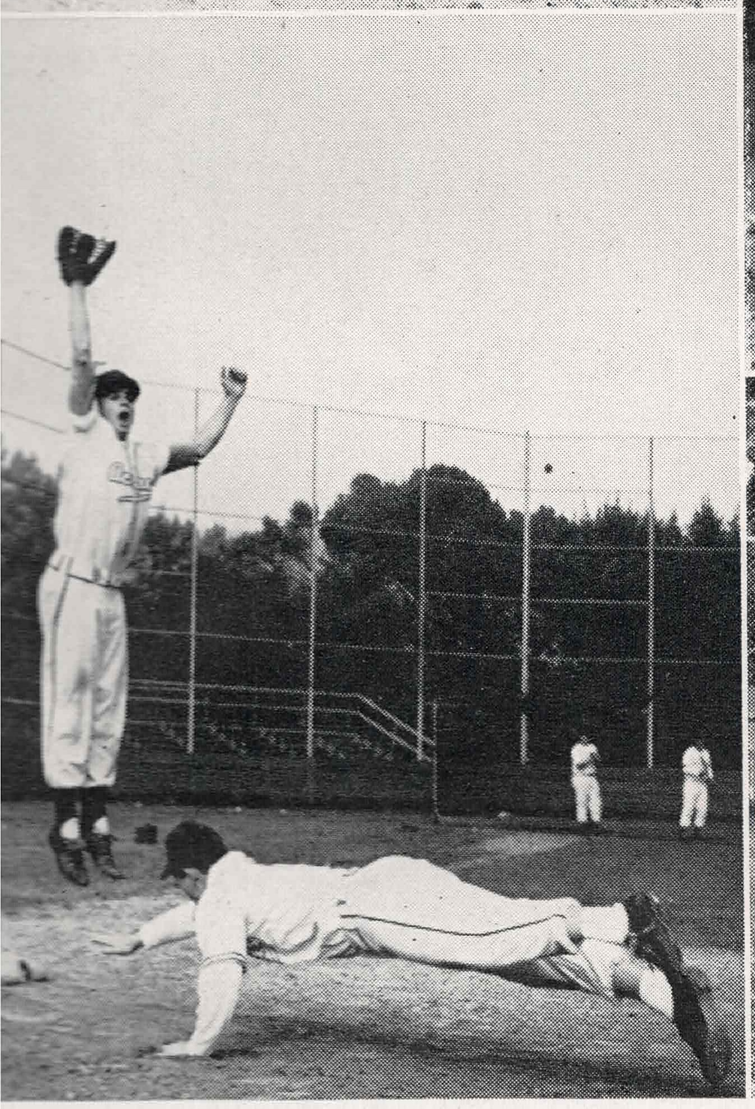
The baseball team had trouble getting under way this season, but after the first few games were played the team really started playing good ball. The squad ended up second in the league. The team can look forward to a great season next year as only two boys are graduating.

Varsity and Varsity Reserves played many games this season, gaining much experience for the "A" squad next year.















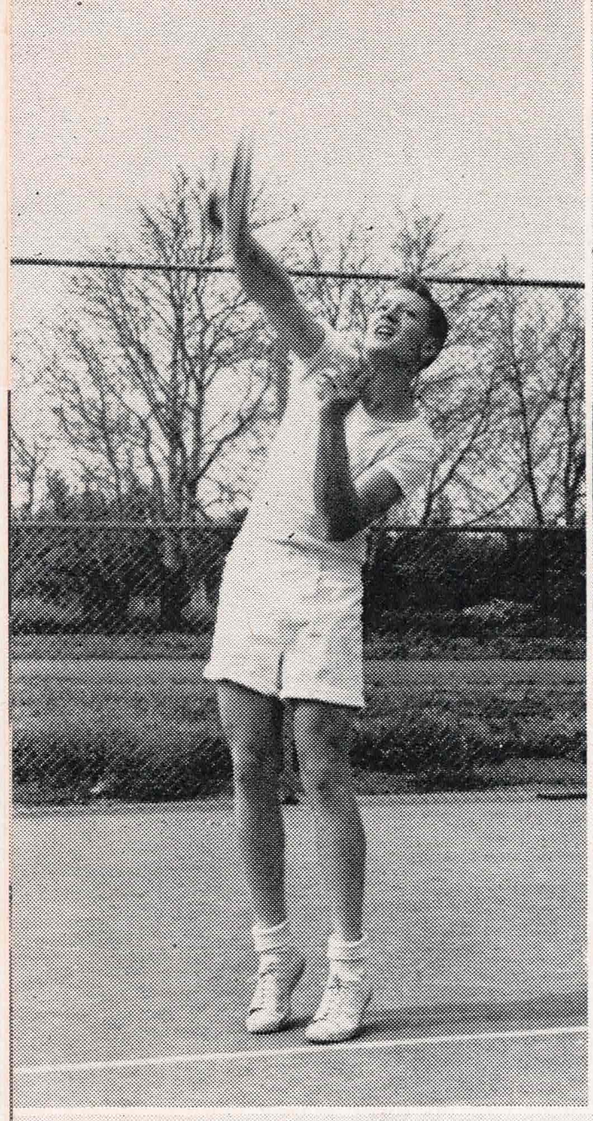
"A" SCORES

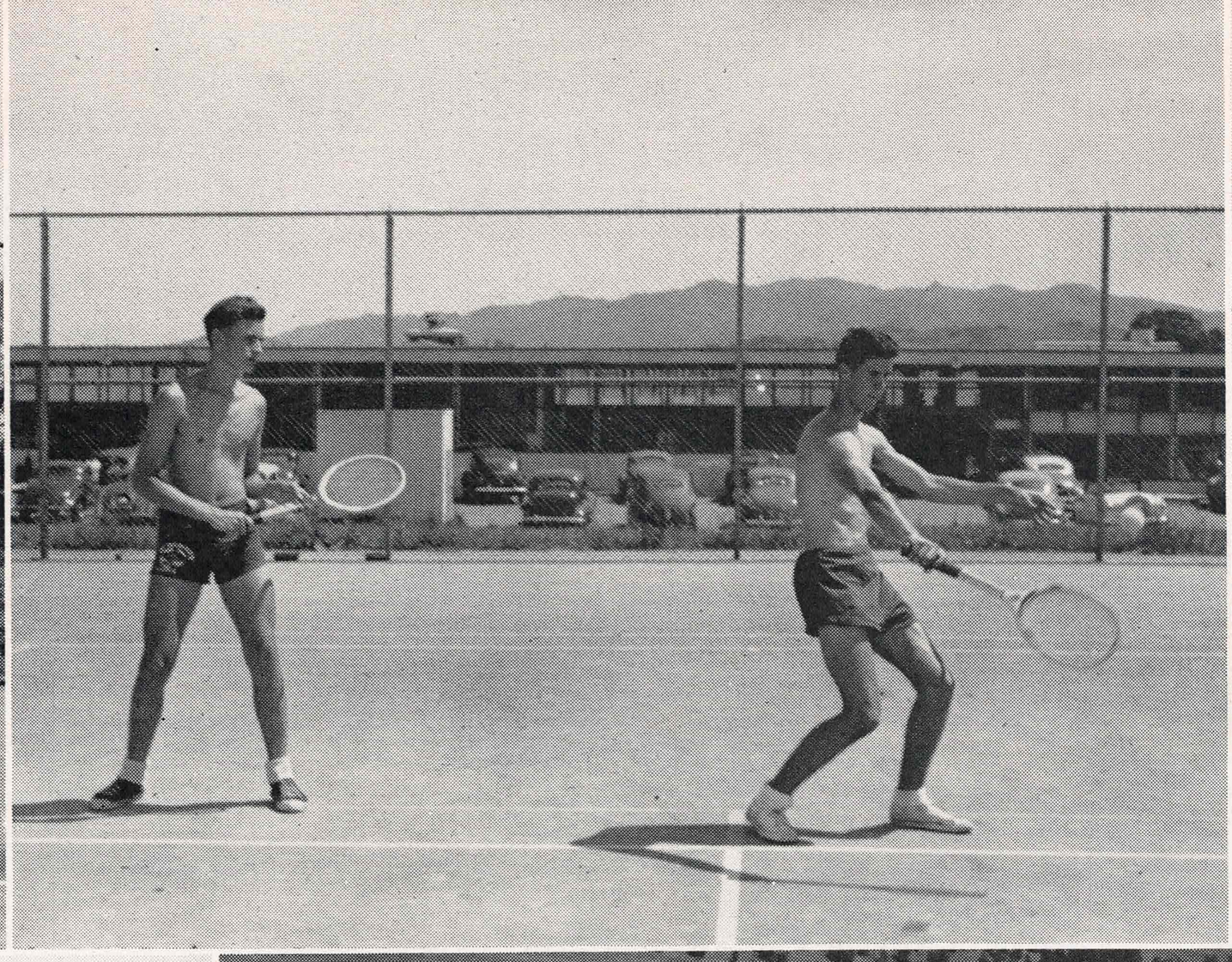
Acalanes		*Opponent*
1	El Cerrito	15
6	Castlemont	18
4	Richmond	13
5	Livermore	7
0	Castlemont	5
1	Richmond	13
2	Albany	7
2	Diablo	9
1	John Swett	5
0	Emeryville	1
1	El Cerrito	4
9	Antioch	7
15	Alhambra	3

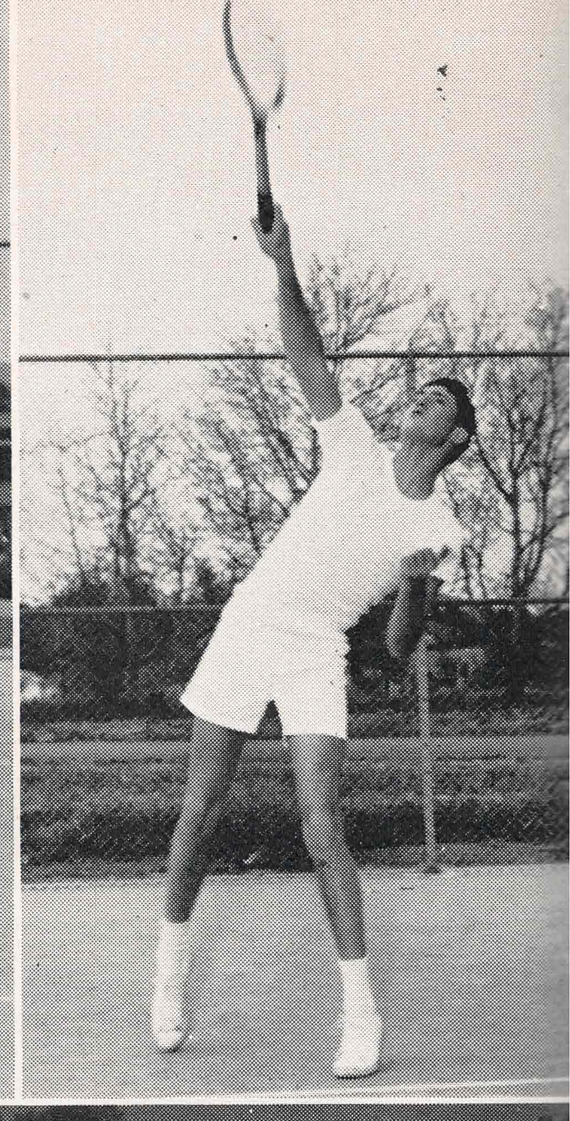
JR. VARSITY SCORES

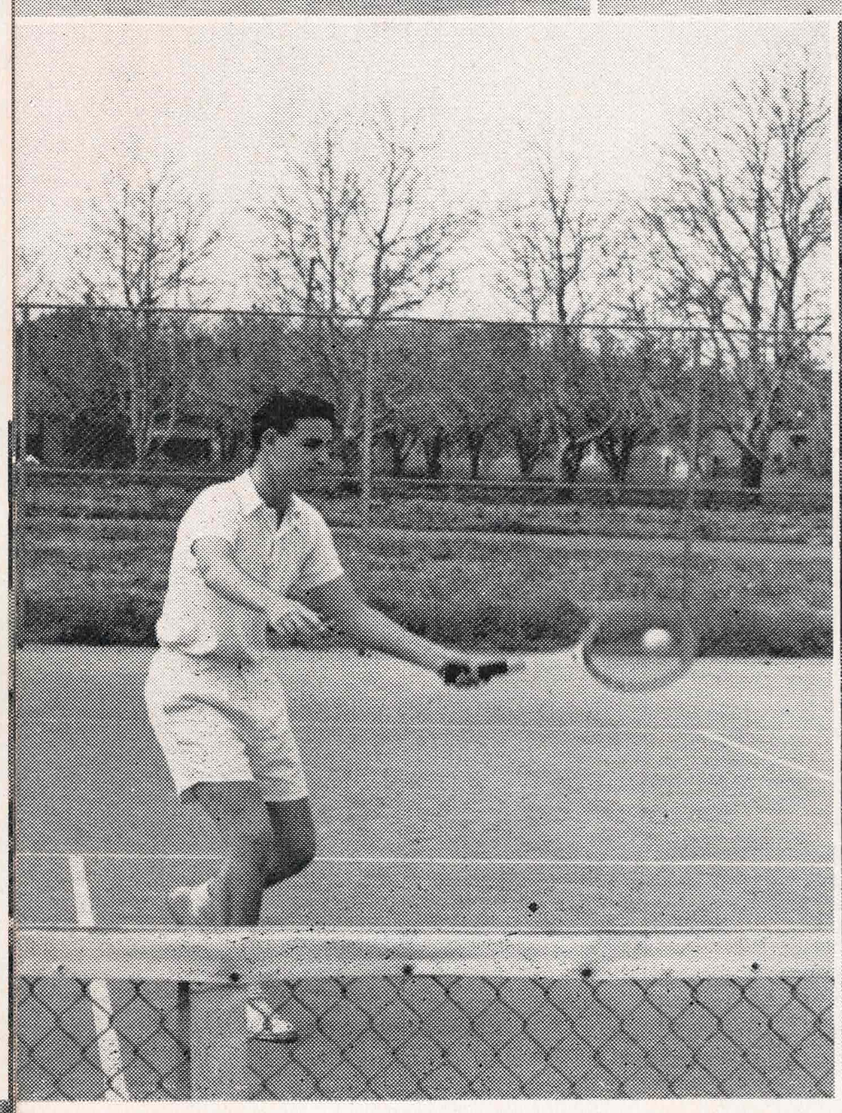
Acalanes		*Opponent*
*1	Castlemont	8
8	Pittsburg Jr. High	6
*7	Livermore	8
*4	Pittsburg Jr. High	6
*4	Livermore	0
3	Pittsburg Jr. High	5
*0	Richmond	16
*2	Antioch	5
13	Pittsburg Jr. High	9
10	San Ramon	3
*3	El Cerrito	9
4	San Ramon	0
2	Richmond	3

*Denotes Varsity Reserve.











FIRST ROW, *left to right:* Coach Winchester, D. Rathjen, P. Lothien, B. Shannon, B. Tressider, B. Mahilo,
SECOND ROW: P. Gates, J. Kistinger, G. Fowler, N. Parsons, B. Wallis, J. Gray.

TENNIS

The Acalanes racket men had a very successful season this year with 14 wins and 2 losses. The team won the County Tournament as Howard Flanders annexed the county singles title, while Bob Wallis and Norm Parsons took the doubles title. Following the County Tournament, Bob Wallis and Norm Parsons represented Contra Costa in the North Coast matches.

The top men on the team in their order of rank were Bob Wallis, Norm Parsons, Howard Flanders, George Fowler, Dave Bentley and Jerry Gray.

SCORES

Acalanes		*Opponent*	*Acalanes*		*Opponent*
2	George Washington	3	5	Napa	3
4	Hayward	3	7	Palo Alto	0
2	Modesto	5	5	Napa	0

The tennis team placed first in County Meet.

GOLF

This year's golf team had a very successful season with a seven win, two loss and one tie record. The team also won the county golf meet. Bob Diehl was medalist for the meet. The first five positions were held in this order: Bob Diehl, Mike Elvidge, Jack Stoffel, John Barnett and Dave Cranston. Besides the coaching received from Mr. Dilling, the team was greatly aided by Mr. Pat Patton of Orinda. With only one man graduating, the team will have another excellent season next year.

SCORES

Acalanes		*Opponent*	*Acalanes*		*Opponent*
15	Pittsburg	3	21	Piedmont	6
4	Richmond	14	9	El Cerrito	9
25	Pittsburg	2	23	Piedmont	4
8½	Richmond	9½	9½	Lowell (S.F.)	8½
12½	Piedmont	11½			

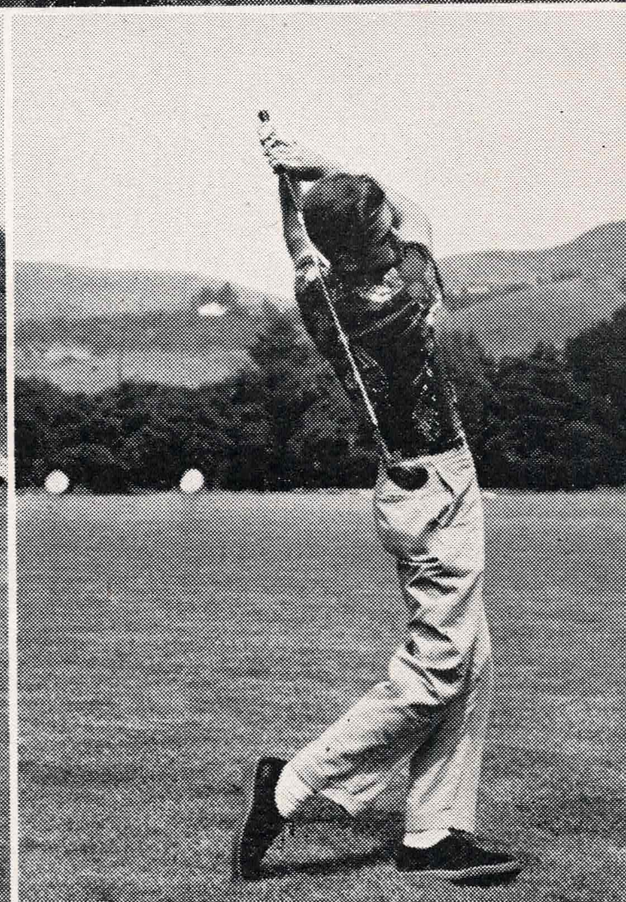
County Meet: First place.

FIRST ROW, *left to right:* J. Lueddeman, B. Lueck, R. Orr, W. Williams, D. Reed, M. Elvidge. SECOND ROW: C. Leach, B. Diehl, D. Cranston, J. Stoffel, R. Andrews, M. Klement, B. Croll, Coach Dilling.









BLOCK "A"

The Block "A" is open to all boys earning a varsity block letter. The officers for the year were Joie Pearson, President; Buddy Turner, Vice-President; Walter Johnson, Secretary-Treasurer; and Raymond Ray, Sergeant-at-Arms. Any fellow winning the varsity award is entitled to wear an eight-inch block "A" and a stripe on the arm. The sport in which the fellow participates is designated by an emblem placed on the block itself. County champions wear a star on the shoulder.

FIRST ROW, *left to right:* H. Johnson, N. Parsons, B. Wallis, M. Elvidge, C. Drews, R. Lundgren, J. Pearson, B. Wickman, J. Price. SECOND ROW: R. Souder, W. Johnson, B. Turner, C. Ostrom, E. Murray, J. Greenlaw, J. Macauley, B. deLaneux, H. Weber, A. Monsen, B. Fox, V. Osborn. THIRD ROW: D. Crossman, D. Reid, R. Ray, B. Diehl, B. Kleckner, B. Borghesani, R. Linn, A. Culp, D. Cranston, G. deAngelis, E. Greub, C. Bacon, K. Wise. FOURTH ROW: A. Moresi, E. Broome, R. Osmundsen, T. Biggs, D. Fey, J. Daniel, H. Haskell, R. Tinay, B. Winkenbach, J. Jacobus, R. Ting. FIFTH ROW: J. Rounds, J. Bowron, D. Cvietusa, A. Siler, R. Raines, T. Sanford, H. Flanders, John Williams, W. Siebecke, B. Powers, B. Stewart, T. Roemer, A. Dull.



FIRST ROW, *left to right:* J. Conley, J. Hall, D. Cooper, R. Johnson, K. Wilkin, B. Westlund, J. Burns, R. Williamson, E. Hunt, H. Bronson, M. White, G. Fortado. SECOND ROW: D. Garrett, T. Sorensen, S. Indelicato, E. Ambose, J. Reynolds, A. Peronetto, J. Fender, E. Hubach, T. Morrish, T. Daniel, R. Otto, M. McFarlane. THIRD ROW: S. Pedder, N. Tuttle, J. Keefe, W. Rugh, O. Babcock, J. Johnson, D. Reich, T. Koenig, B. Claiche, W. Brannan, B. Herrick.

CHIPS

"Chips" is the name given to letter holders of Junior Varsity classification. Membership in this group is purely honorary. The winner of a "B" award is entitled to wear a six-inch block or an eight-inch block if the team is a county champion.

CABINET

LEFT TO RIGHT: A. Champlin, *treasurer;* P. Zamloch, *Junior representative;* J. Emerson, *president;* A. Parker, *vice president;* D. Hanawalt, *commissioner of playdays;* D. Piona, *secretary;* C. Emerson, *Sophomore representative;* B. Bettencourt, *adviser.*



G. A. A.

This year the Girls' Athletic Association continued activities under a newly adopted constitution. The old system of awards, on the basis of team selections and skill, has been changed to an award system based on participation. The awards range from a G.A.A. emblem to a special pin. This year these were presented at a special assembly held for boys' basketball during the third quarter. The order of awards is G.A.A. Emblem, Class Numeral, Block "A," Officials Bar and the special pin.

Also under the new constitution the G.A.A. found itself with a new officer, the Commissioner of Playdays. This is a most difficult job as the Commissioner has the responsibility of arranging for all playdays held at Acalanes and for organizing sign-ups and transportation to playdays held at other schools in the county. This year this job was very capably held by Dorothy Hanawalt.

AWARD HOLDERS

FIRST ROW, *left to right:* J. Chantler, A. Seulberger, S. Knipe, M. Zbavital, D. Hanawalt, D. Piona, A. Parker, Joann Taylor, J. Woodmansee, D. Reese, C. Brennan, M. Blankenship. SECOND ROW: J. Landes, K. Davis, C. Ferrell, A. Hatton, J. Ponting, S. Brown, K. Lyser, D. Owen, L. Dalbey, A. Cianfichi. THIRD ROW: C. Inman-Kane, C. Courtright, V. deLaneux, E. Lyser, A. Champlin, M. Kittredge, A. Bronson, M. Downs, A. McAllister, A. Hawkesworth, J. Jansee, J. Irving.





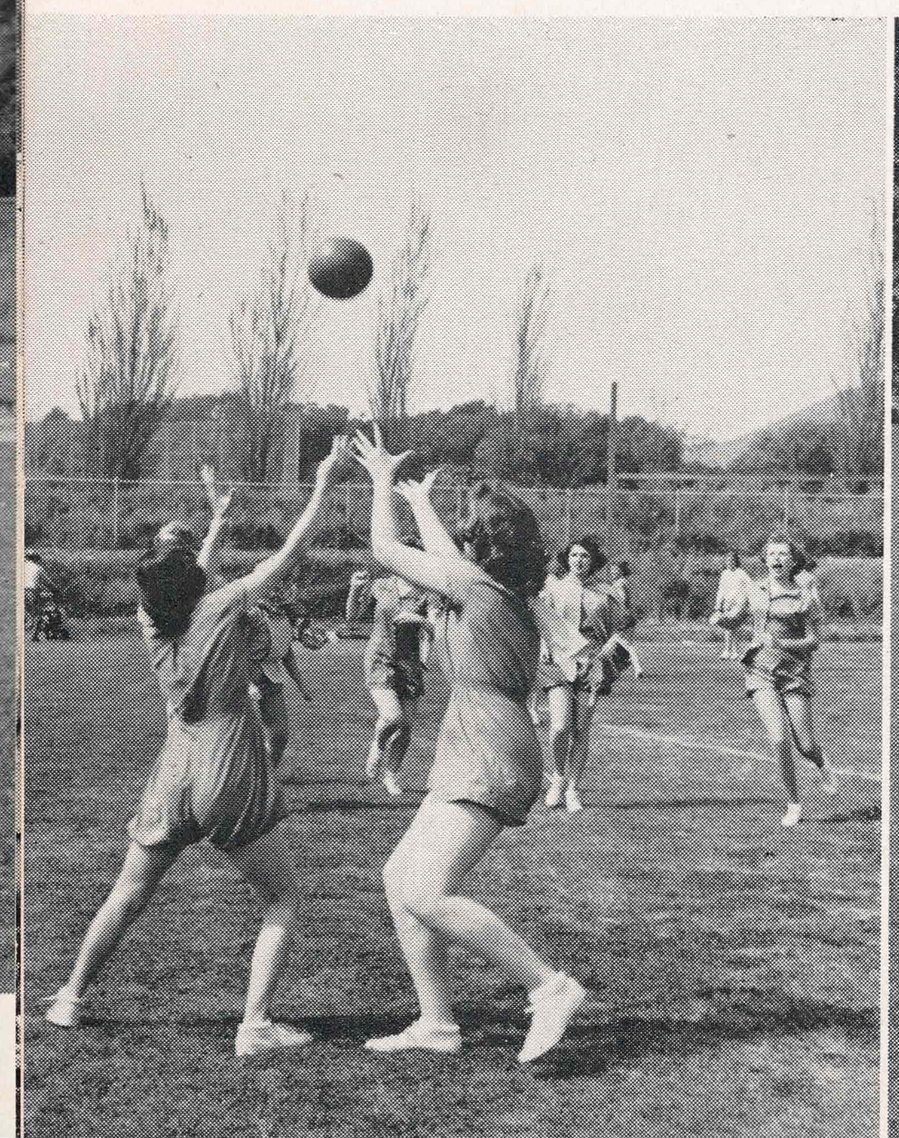
MANAGERS

FIRST ROW, *left to right:* J. Chantler, A. Vittaly. SECOND ROW: A Bronson, M. Zbavital, V. deLaneux, S. Brown.

Activities of the G.A.A. were many during the year. Tournaments were held in all the major team and individual sports, which includes volleyball, basketball, speedball, softball, tennis, badminton and swimming. Also playdays with the other schools in the county were held regularly throughout the year. Several playdays were sponsored by the Acalanes G.A.A., including a very successful Modern Dance County Playday, which was the first of its kind ever held in this county. In addition, two Sports Days, one at the University of California and the other at San Francisco State's new campus, were attended by Acalanes G.A.A. members.

A new activity, bowling, was carried on during the third quarter and proved to be very popular. The girls had a special arrangement with the Broadway Bowl in Oakland, where they bowled on Wednesdays of every week in the quarter. Records were kept of the girls' scores and many showed much improvement during this time.

The G.A.A. also engaged in other activities. The members were in charge of program sales for all games during the football season and for the county track meet held at Acalanes. The Girls' Athletic Association maintained a victory stand at the track meet and handled the presentation of awards.







WINNERS OF ALL SCHOOL COMPETITION

SPEEDBALL

FIRST ROW, *left to right*: M. Santos, J. Freitas, J. Fry. SECOND ROW: J. Cotteral, J. Landes.



BASKETBALL

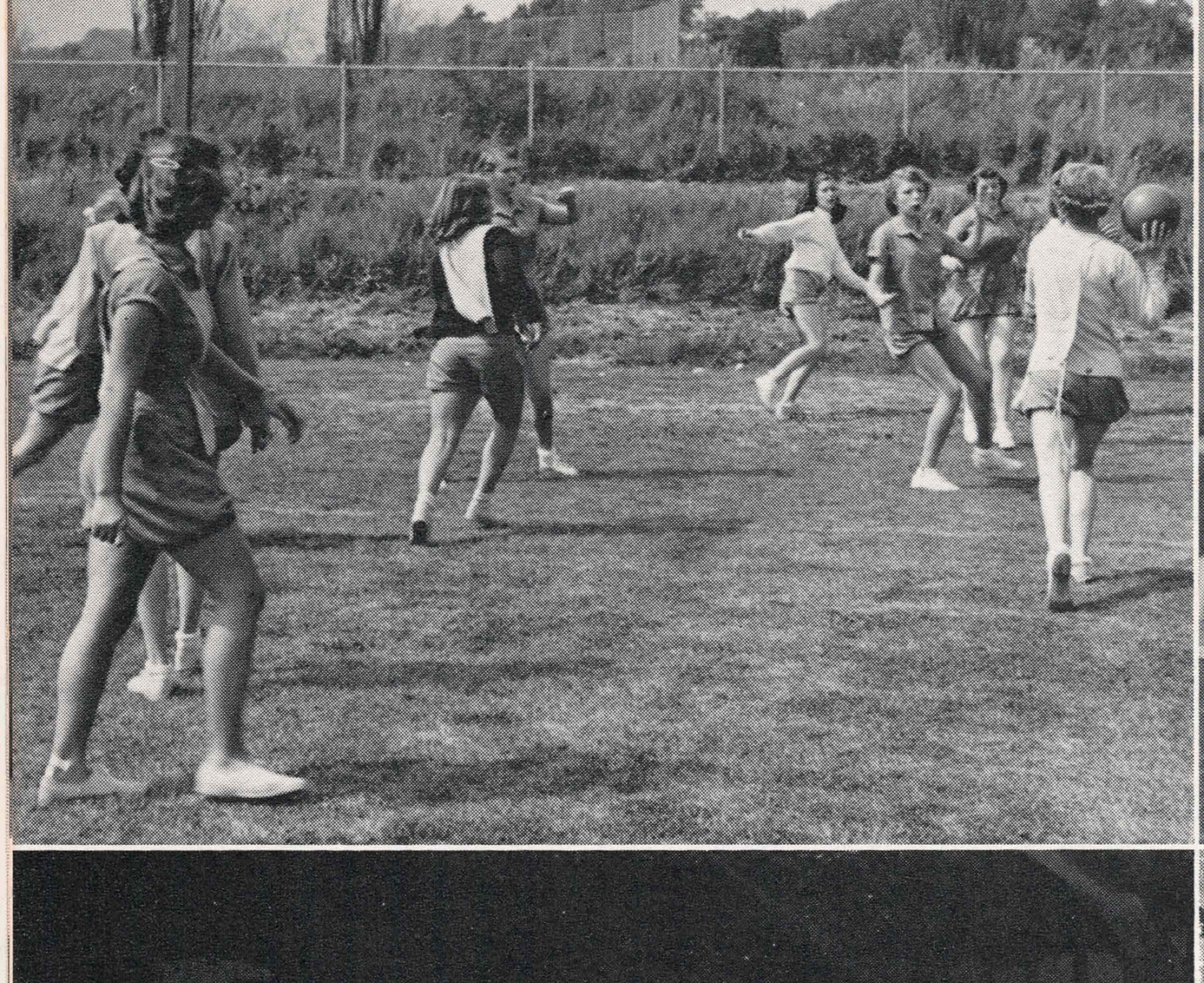
FIRST ROW, *left to right*: E. Jansse, J. Taylor, C. Petersen. SECOND ROW: M. Zbavital, A. Champlin, D. Owen, D. Hanawalt.

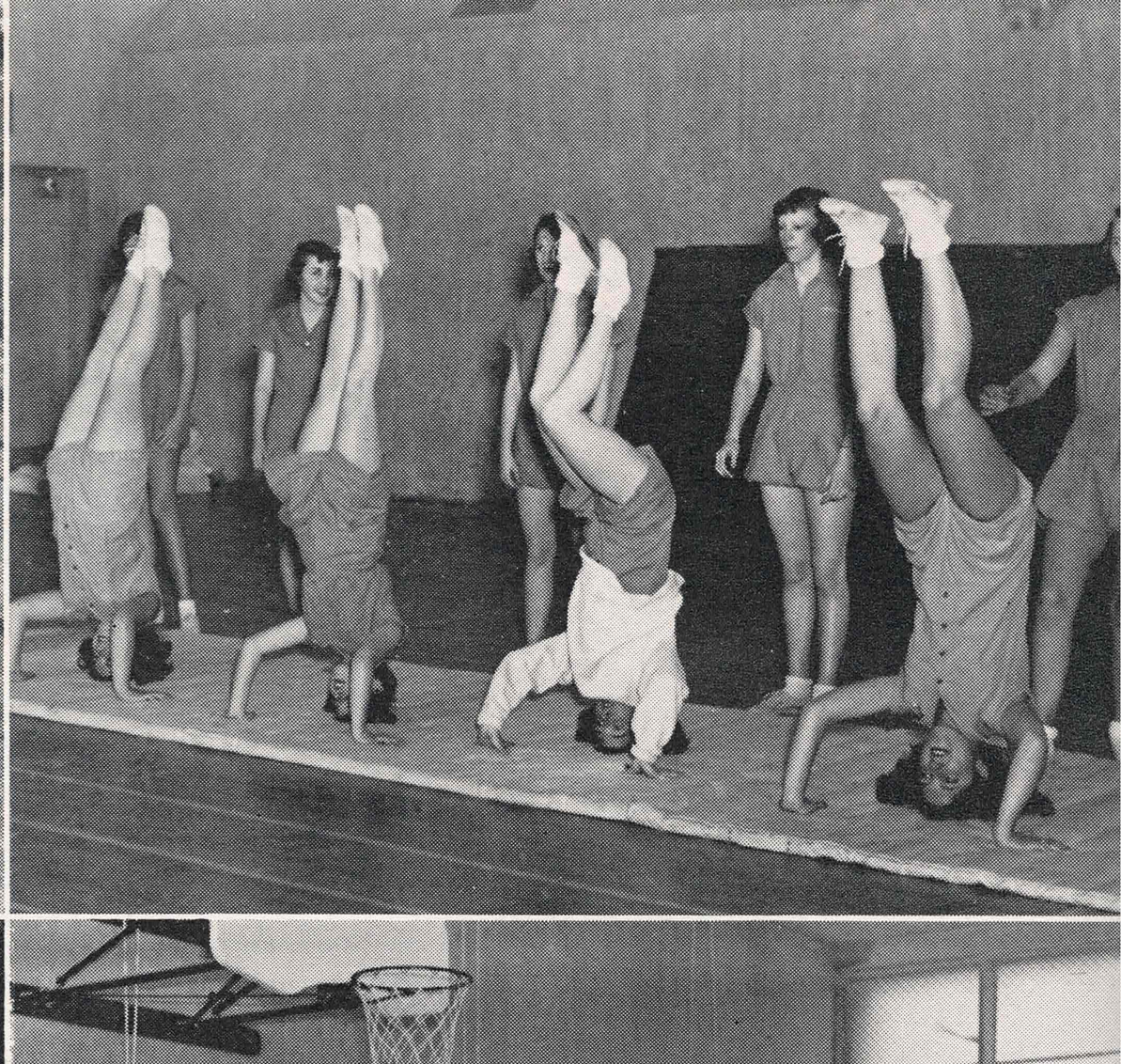


VOLLEYBALL

FIRST ROW, *left to right*: E. Jansse, M. Maier, C. Emerson, M. Zbavital. SECOND ROW: V. de Laneux, A. Champlin, D. Owen, S. Knipe, D. Hanawalt.







Pass that ball
Hoop dee doo
Up off the ground, girls





Wallin's Wonders
or
Elsie's Cows



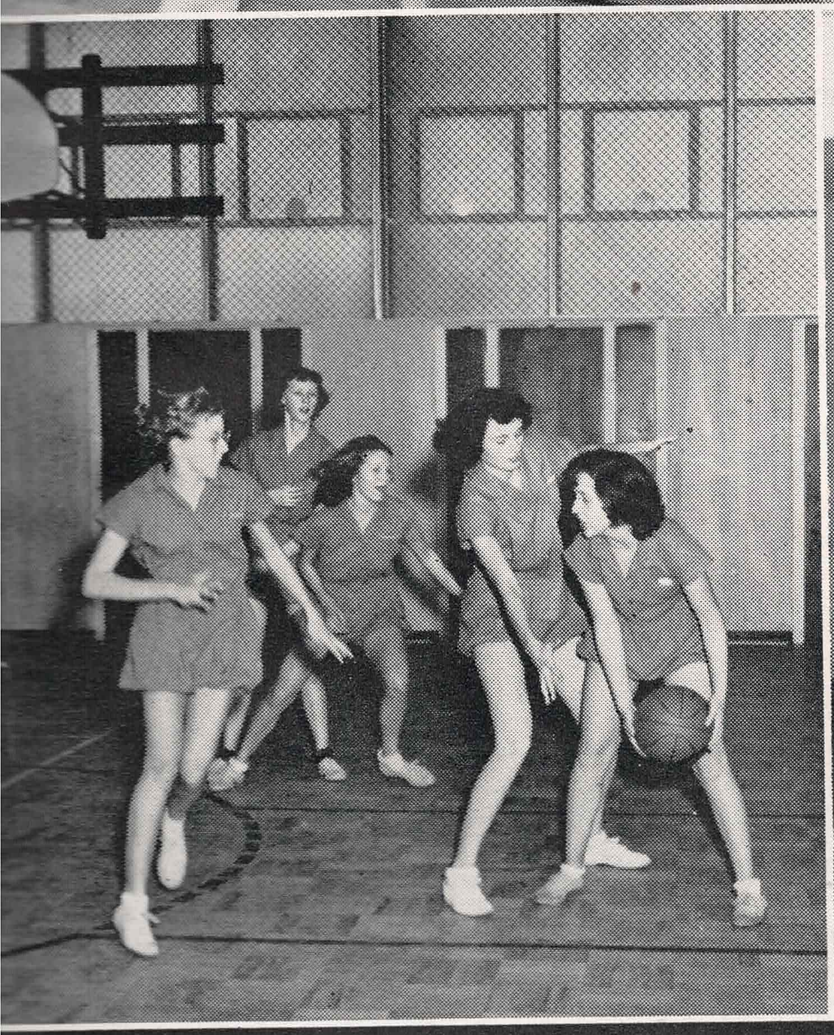




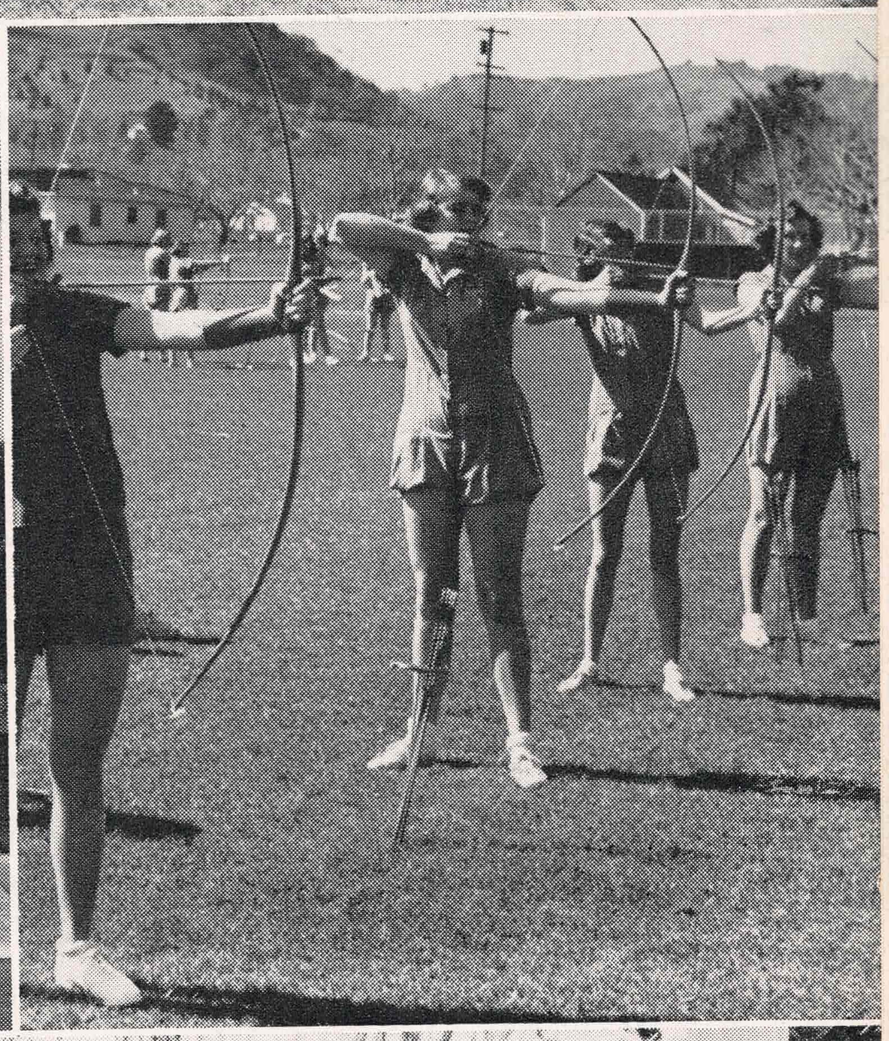
Making an upside down cake
Mmmm! Not bad!
Woolsey's famous shot















She's up for the shot
Well guarded
Gay shirts and happy faces

Nobody breathe

Speed it up, Girls. It's Speedball
Boing!
Bettencourt's Bruisers

PETERS BROS.
SHOES

WOMEN'S
1544 Broadway

MEN'S
1439 Broadway

Specializing in
Teenage Shoes for Young Men and Women

CONGRATULATIONS TO THE
GRADUATES

MORGAN'S
DAIRY

Lafayette Walnut Creek

TOYS • HOBBYCRAFTS
TOTS 'N TEENS SHOP
1414 Main Street Walnut Creek 4521

Phone Walnut Creek 4549
ADELINE BEAUTY SHOP
Parking Space 1385 Locust Street

PAUL NAVÉ, INC.
Electrical Supplies
1538 Locust Street Walnut Creek

MISS 'N MRS.
Ladies' Apparel
We Give Thrifty Shoppers' Stamps
Across from Purity Phone Walnut Creek 3369

CONGRATULATIONS CLASS OF '51
WALNUT CREEK FLORIST
1364 Main Street Walnut Creek 2396

ROYAL TIRE SERVICE
Walnut Creek 5915
Rear of Hendricks Piano Company Building

COMPLIMENTS of
CAPE COD HOUSE
Specializing in
SEA FOODS
Mt. Diablo Blvd. Lafayette

BRADLEY'S
CASH MARKET
Quality
GROCERIES • VEGETABLES
MEATS
At the Orinda Crossroads

TOTS 'N TEENS SHOP
JUNIOR DRESSES • EVENING DRESSES
1380 Main Street Walnut Creek 5981

TO THE CLASS OF 1951 — HAPPY LANDINGS
ZOE WOOLSEY
Realtor Orinda Village

SPROUSE REITZ CO.
VARIETY STORE
1357 Main Street Walnut Creek

BEST WISHES FROM
BRIGGS NURSERY
Your Complete Garden Needs
Mt. Diablo Blvd. Walnut Creek Walnut Creek 3598

STEELE'S DRESS SHOP
1512 Main Street
Walnut Creek California

CONTRA COSTA STATIONERS
1390 Main Street, Walnut Creek
Office Supplies and Books • Walnut Creek 4302

DEZZANI'S DELICATESSEN

For Dependable Service

Specializing in
HOME COOKED FOODS
and Many Other Delicacies

Mt. Diablo Boulevard • Lafayette 2558

LAFAYETTE PET SHOP

PETS and SUPPLIES

Lafayette 2452

Lafayette California

ORCHARD NURSERY AND SUPPLY

JACK SCHNEIDER • STEWART WADE

Tunnel Road
Midway between Lafayette and Orinda

Lafayette 4474 Lafayette, California

PLAZA CLEANERS

Phone Lafayette 2828

LAFAYETTE • CALIFORNIA

LAFAYETTE ORINDA SUN CONTRA COSTA SHOPPING NEWS

JACK HAGEMAN

General Insurance

Office Phone 4315 • Residence Phone 4677

Next to Park Theater Bldg. Lafayette, California

RICHARDS DRUG STORE

Phone 4884 Lafayette, California

ACALANES SHOPPING CENTER

GROCERIES • MEAT • PRODUCE

Mt. Diablo and Martinez Cut Off

Walnut Creek 5916

CASA ORINDA

for

ROTISSERIE BROILED CHICKEN
CHARCOAL BROILED STEAKS

Orinda Crossroads Orinda 2981

BLODGETT'S

Lafayette 4807

LINOLEUM • VENETIAN BLINDS

Mt. Diablo Blvd. Lafayette

LAFAYETTE DIME & DOLLAR

Phone 9918

Mt. Diablo Blvd. Lafayette

MILADY'S SHOP

1520 Main Street

Walnut Creek California

Bennie Strickland Bill Bahls

RICHFIELD SERVICE

Main and Bonanza Walnut Creek

Jan's
Jewelry-Giftware

1611 Main Street Walnut Creek

AIMAN BUILDING SPECIALTIES

Linoleum • Tile • Shades • Screens
Venetian Blinds

1995 N. Main Street Walnut Creek 2433

TRAILER KING MFG. CO.

Walnut Creek

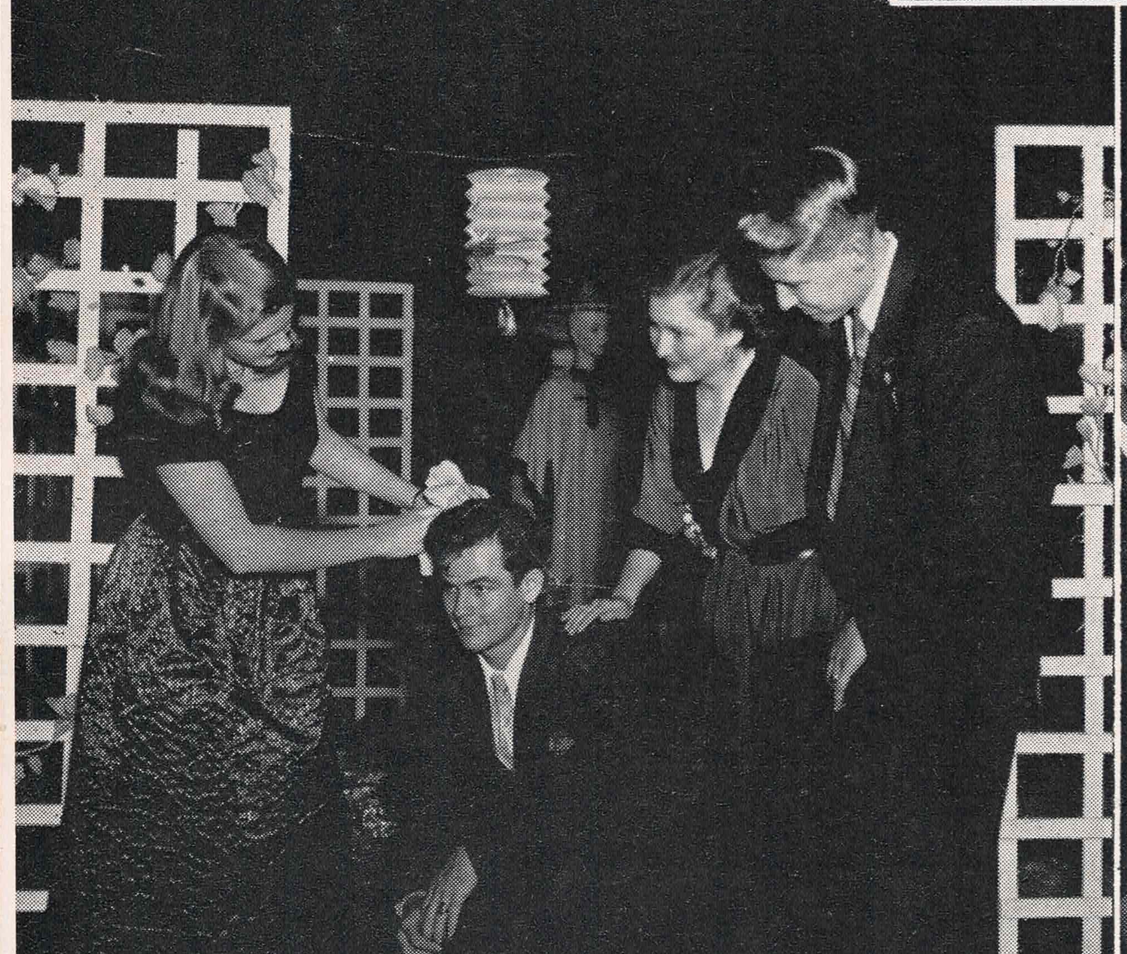
LAKE ALMANOR INN

"Home of the Big Rainbow Trout"

Dr. A. R. Marsan, Owner Almanor, Plumas County, California













WESTERN IRON

AND

BODY WORKS

SPECIALISTS
IN STEEL TANKS and BODIES

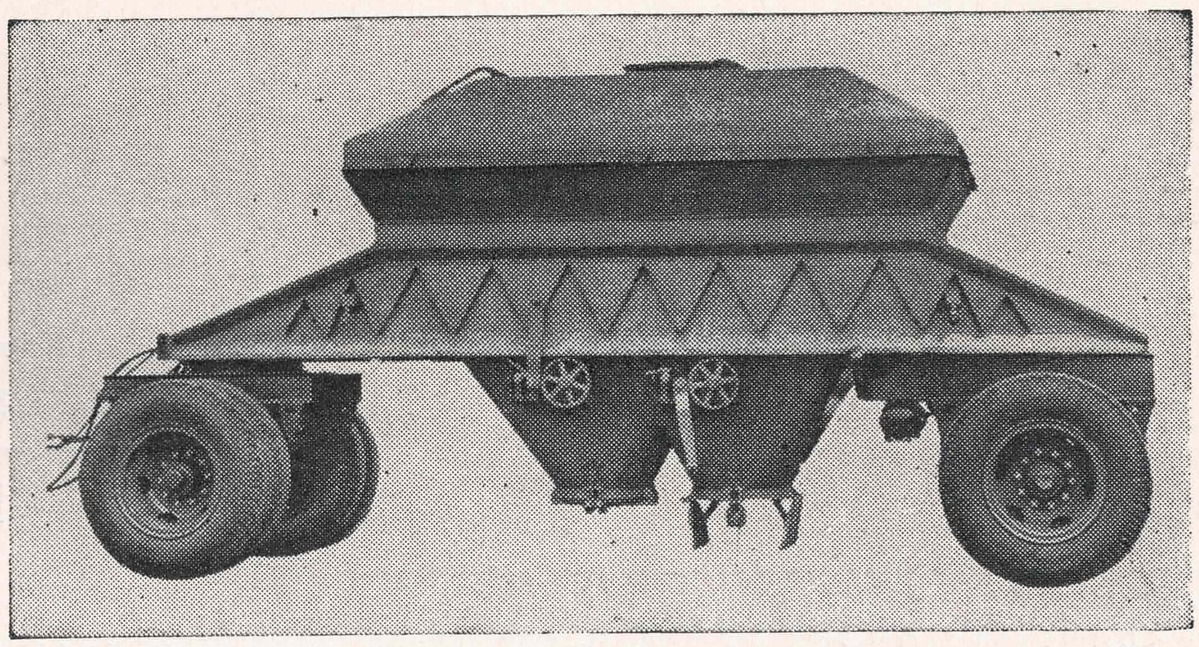
Engineers, designers and manufacturers of steel tanks and bodies for installation on trucks, trailers and semi-trailers for the transportation of petroleum products, bulk cement, bulk sand and gravel.

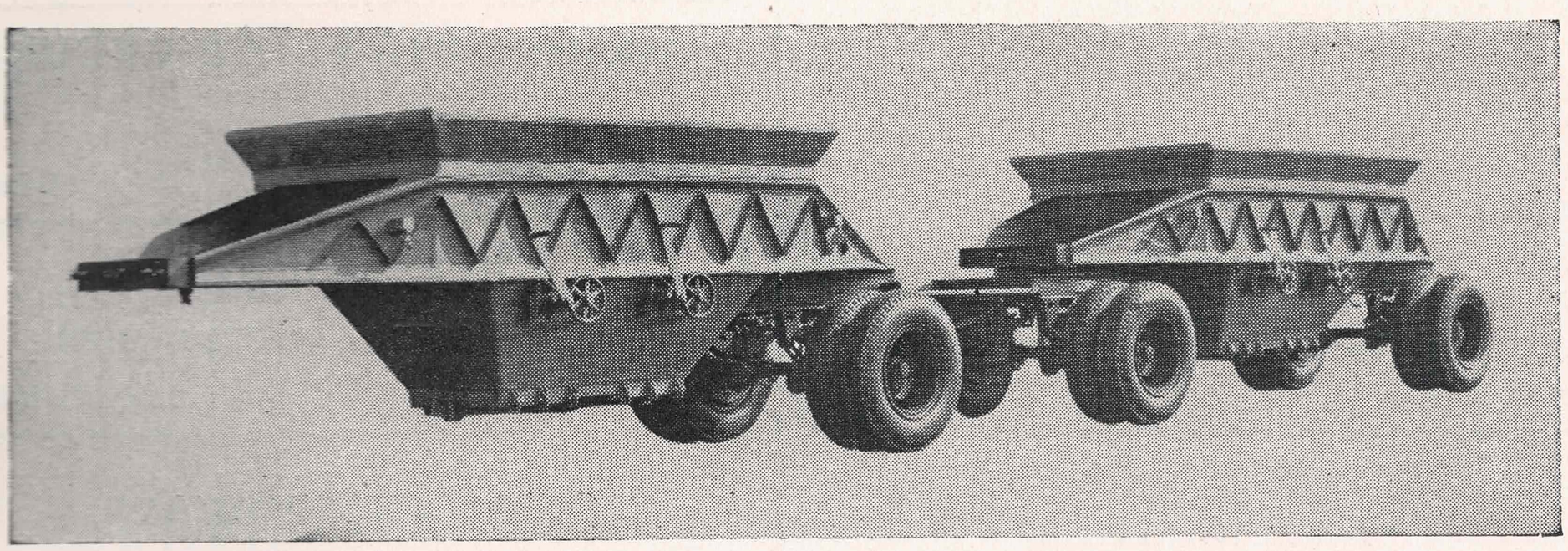
RIGHT

Bulk Cement Tank with Removable Top (available with integral top)

BELOW

Bulk Sand and Gravel Tanks (available with removable top)





Phone HUmboldt 3-7830-31

1165 - 67th Street Oakland 8, California

CONGRATULATIONS TO THE CLASS
OF 1951

JURS MOTOR CO.

Your Local Dealer

OLDSMOBILE • CADILLAC • GMC TRUCKS

1628 Mt. Diablo Blvd. Walnut Creek 9301

For Summer
Enjoy a Short Haircut
by

MARIE BENNETT

Across from Firehouse
Lafayette 2425

THORN'S SHOES

Shoes and Hosiery for the Entire Family

WEATHER BIRDS • JUMPING JACKS
PARAMOUNTS • VELVET STEPS
FORTUNETS • FRIENDLYS
JARMANS • CITY CLUBS
FOOT PALS

3566 Mt. Diablo Blvd. Lafayette 3303

FURS BY HARÉL

Custom made Furs
Complete Fur Service
Phone Walnut Creek 5228
1256 South Main Street Walnut Creek

THE CRAFT SHOP

Leather-Weaving • Designing
Artists' Supplies • Picture Framing

Mt. Diablo Blvd. Lafayette 4509

HINKSON'S BAKERY

CAKES and PASTRIES

For Any Occasion

Mt. Diablo Blvd. Lafayette 2791

CONGRATULATIONS TO THE CLASS OF '51

Town and Country Beauty Salon

We feature

MERLE NORMAN COSMETICS

1510 Main Street Phone C. W. 2848

FARMER'S INSURANCE GROUP

Willard N. Johnson

Walnut Creek 5741

1326 Locust Street Walnut Creek

WILSON PLUMBING

AND SUPPLY

Complete Plumbing Service

Mt. Diablo Blvd. Lafayette 4700

Dick Mathis

CARDS • GIFTS • OFFICE SUPPLIES

Mt. Diablo Blvd. Lafayette 3625

LOMMEL'S CREAMERY

Maker of Fine Ice Cream

Main and Ygnacio Walnut Creek 2281

OFFEN'S HARDWARE

Lafayette 2881

SCOTT SHEPPARD
CHEVRON STATION

Phone Lafayette 9930 Lafayette, California

HOME BUYING is not like buying a new suit. . . .
For personalized service see

MARIAN PITTMAN, Realtor

Opposite Post Office Orinda, California

CONGRATULATIONS CLASS OF '51

Kirkeby & Bitnes JEWELRY

1356 Main Street • Walnut Creek, Calif.

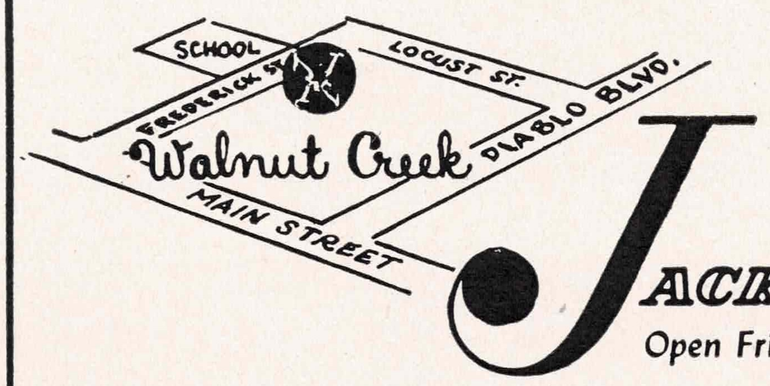
GOOD TASTE IS NOT COSTLY

SHOP JACKSONS
in
Walnut Creek
FOR YOUR HOME
FURNISHINGS

MULTI-STORE BUYING POWER

- Downtown Selection with
- Convenient Country Shopping

(and air conditioned)



JACKSONS
Open Friday Evening

1530 Frederick St. • Walnut Creek • Dial 4424

french cleaners
FOR FINE FABRICS
Yaston's
72 MT. DIABLO BLVD.
LAFAYETTE 3318

READY MIX CONCRETE
FEED • FUEL
GARDEN SUPPLIES
LARRO-ALBERS
FEEDS
FERTILIZERS

Gaviota • Best • Vigoro
Mill Orgonite

GRASS SEED • PEAT MOSS
GARDEN TOOLS and SEEDS
HORSE MEAT

FARMER'S FEED
& SUPPLY

Walnut Creek

ORINDA
CAMERA SHOP

ORINDA

ORINDA STORE

FANCY FOODS

Orinda in the Village

Orinda 6011

THE PIONEER STORE

Established 1855

GROCERIES • FRUITS • VEGETABLES

Free Delivery

Phone 4401 • Meat Market 4582

First and Golden Gate — Lafayette, California

COMPLIMENTS of

STAN'S BRICK HOUSE

Famous for Fine Foods

Walnut Creek

READY MIX CONCRETE

Where you want it — when you want it.

Walnut Creek Aggregates Co.

1639 Cypress — Walnut Creek 5511

THE CAMERA SHOP

Your Photographic Headquarters

1531 Cypress Street — Walnut Creek 3507

CAMPANA MUSIC COMPANY

Lafayette Plaza — Lafayette 4624

LAFAYETTE BEAUTY SHOPPE

Garret Building

Lafayette 4662 — Lafayette

WILLY'S CREAMERY

Homemade Ice Cream
Fountain Service

Mt. Diablo Blvd. — Lafayette 2453

BUTLER AUTOMOBILE COMPANY

Dodge and Plymouth Cars
Dodge "Job Rated" Trucks

Quality Service on All Makes of Automobiles

3434 Mt. Diablo Blvd. — Lafayette, Calif.
Lafayette 4491

ORINDA ELECTRIC SHOP

TELEVISION

Hoffman • General Electric • Westinghouse
Sales and Service

At the Crossroads — Orinda 8411

WHEN THE TIME COMES
Don't Forget

MASSIE & UNDERWOOD

Realtors

Orinda Crossroads — Orinda 6711

JORY'S FLOWERS

Walnut Creek — Lafayette

WALNUT CREEK PHARMACY

On the Corner — Walnut Creek, Calif.

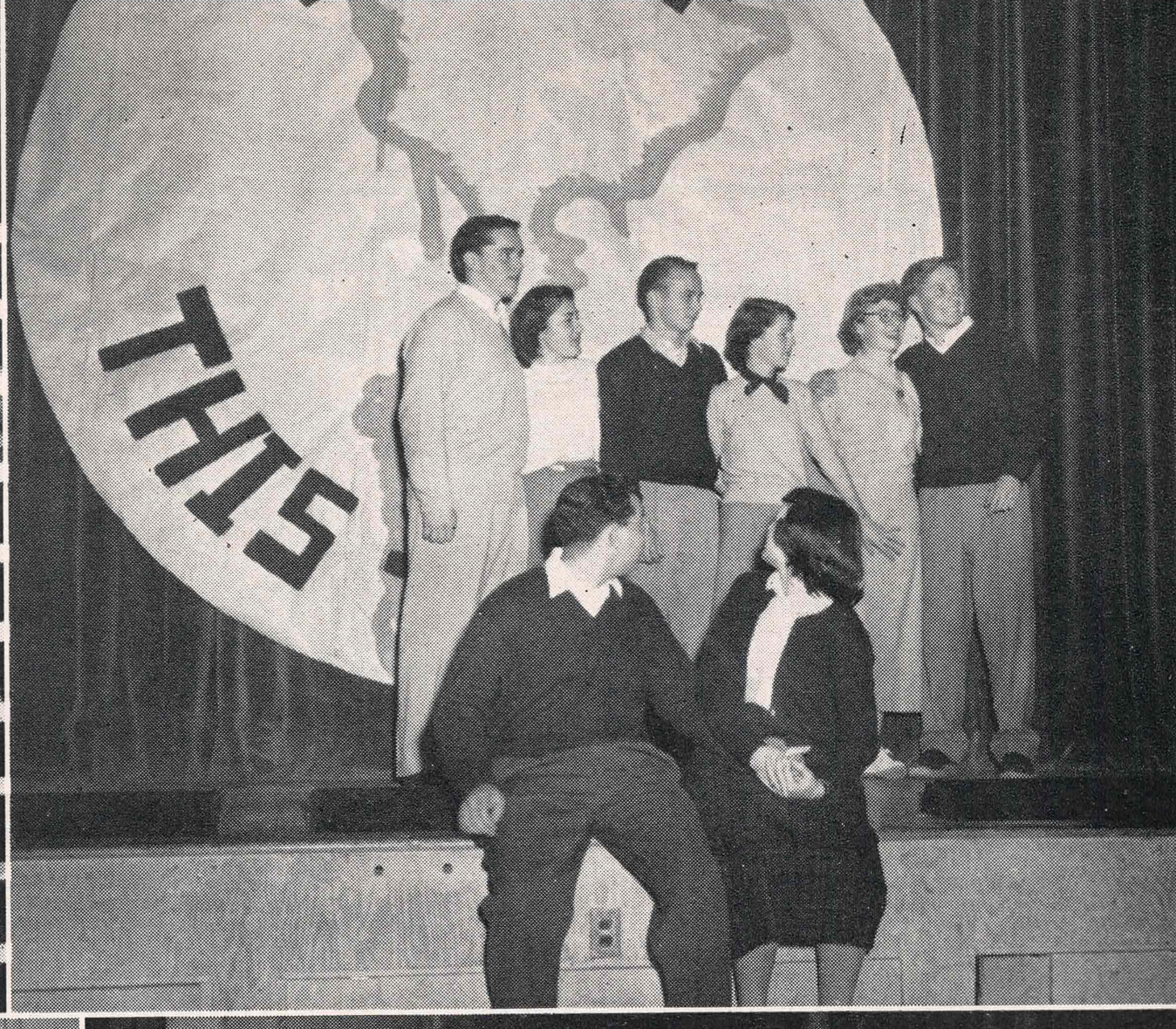
Phone Walnut Creek 2772

BENNETT SUPPLY CO.

"Keep It Clean"

2034 Mt. Diablo Blvd. — Walnut Creek




THIS









LESTER G. LAWRENCE

CHRYSLER • PLYMOUTH
DEALER

Phone 4442

1639 Main Street — Walnut Creek

Since 1921

LAFAYETE FOOD CENTER

YOUR FRIENDLY ONE-STOP MARKET

VEGETABLES • GROCERIES • MEATS

FOUNTAIN BEVERAGES

Mt. Diablo Boulevard — Lafayette 9908

WRIGHT'S VILLAGE PHARMACY

Prescriptions • Cosmetics

Fountain

Phone Orinda 2151

79 Orinda Highway — Orinda, California

ORINDA THEATER

HIGHLAND REALTY
and
HIGHLAND CONSTRUCTION

Builders, Subdividers, Realtors, Insurers
for Quarter of a Century

Congratulate the Class of '51

Compliments of

ZACK RADIO SUPPLY CO.

San Francisco • Palo Alto

FRANK'S
ORINDA HARDWARE

(At the Crossroads)

Telephone 2585

OPEN SUNDAY MORNING

MARKET BASKET
AND
Leavitt's Meat Market

QUALITY MEATS • VEGETABLES
DELICATESSEN • GROCERIES

Quality and Fancy Foods

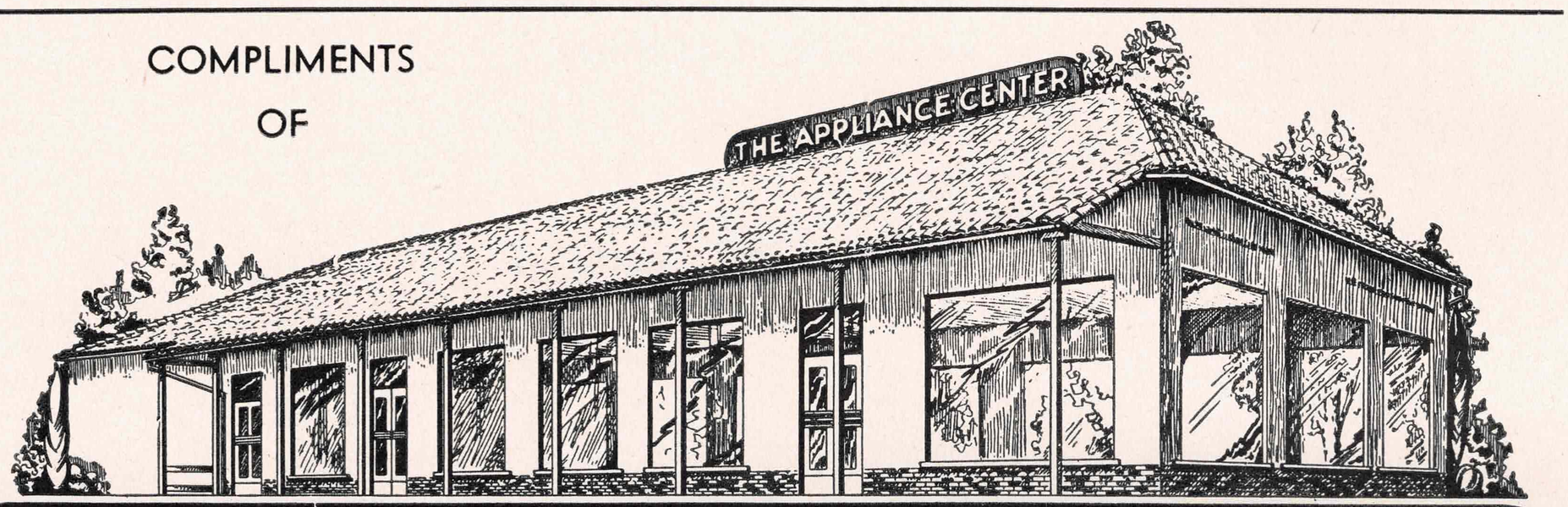
Across from Plaza — Lafayette 9950

HACKER MOTOR CO.

STUDEBAKER SALES AND SERVICE

★ 929 SAN PABLO AVENUE
★ ALBANY, CALIFORNIA
★ LAndscape 5-6611

COMPLIMENTS
OF



THE APPLIANCE CENTER

Fentons

Call Fentons for Home Delivery

ICE CREAM AND DAIRY PRODUCTS OF EVERY DESCRIPTION

Telephone Pledmont 5-0064

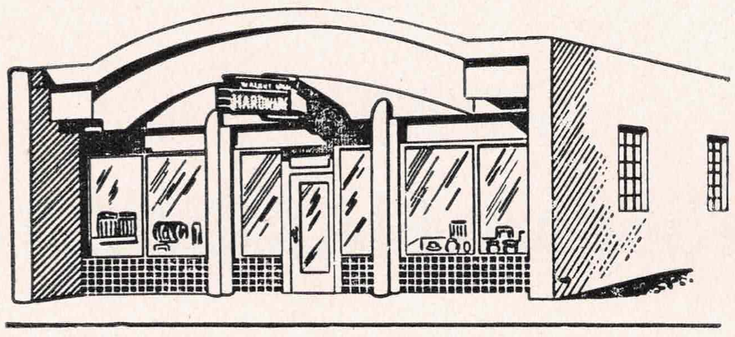
195 Forty-First Street — Oakland 11, California

EXCLUSIVE AGENT
SPALDING
SHOES

Simpson's
DEPT. STORE

Walnut Creek 2402

1385 Main Street — Walnut Creek

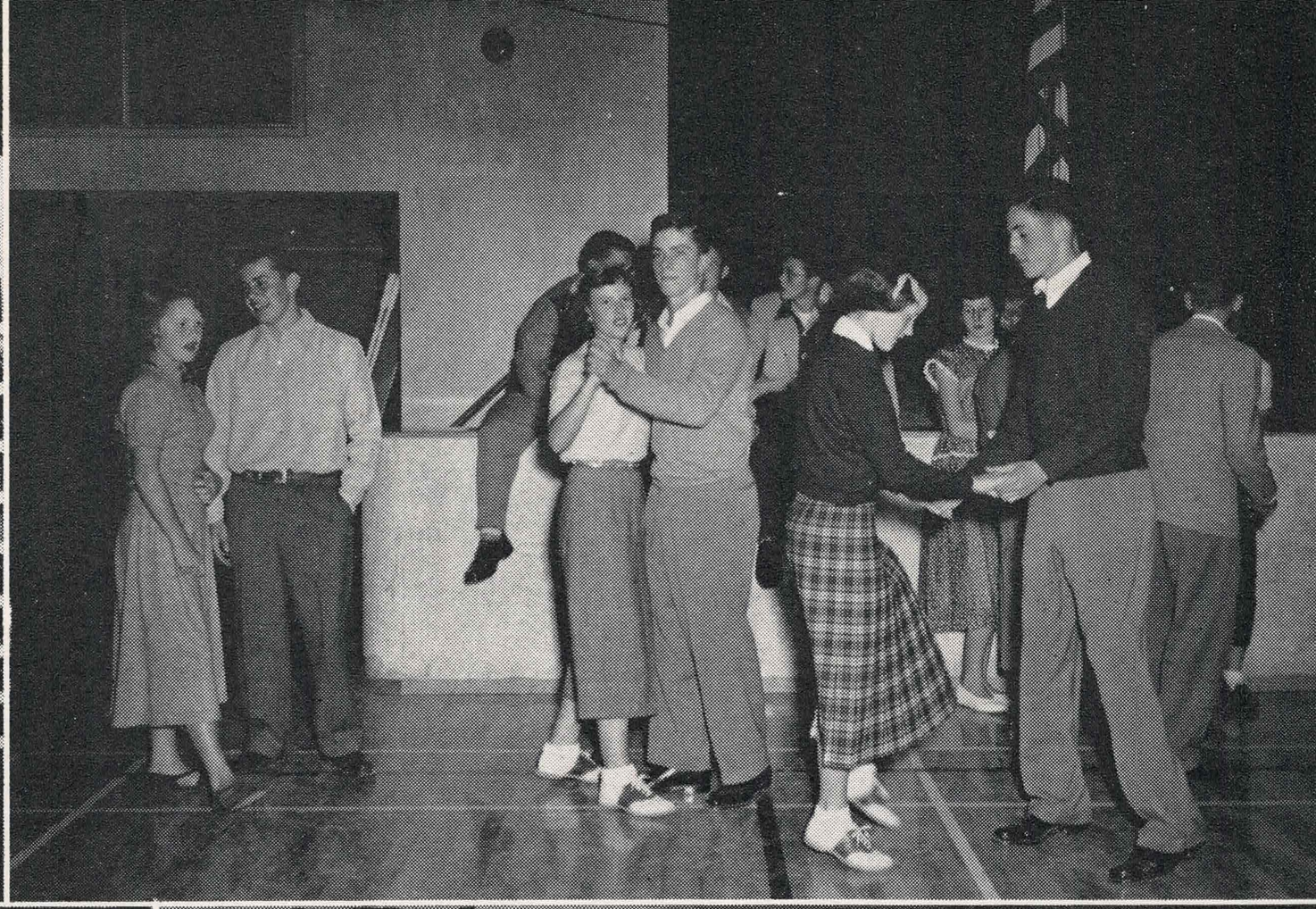


WALNUT CREEK
HARDWARE

A Complete Line of Hardware

1545 Locust Street — Walnut Creek 3500



















© T.B.C.

Borden's

Virginia Hammond

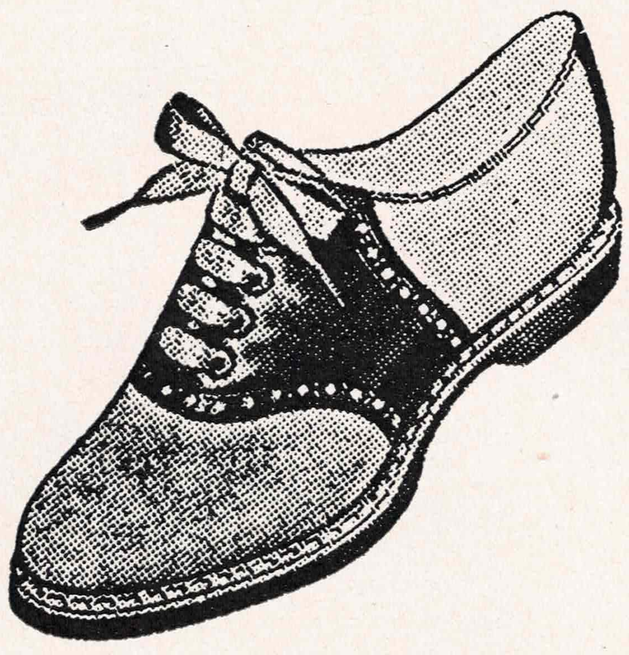
Dresses • Sportswear • Accessories

Rolley Perfumes

Telephone Orinda 2488

Orinda California

It's the original saddle,
with the tapered toe



White Bucks
Brown and White Saddles

SUTTON'S

Across from the Plaza

Lafayette California

Graduates of June '51

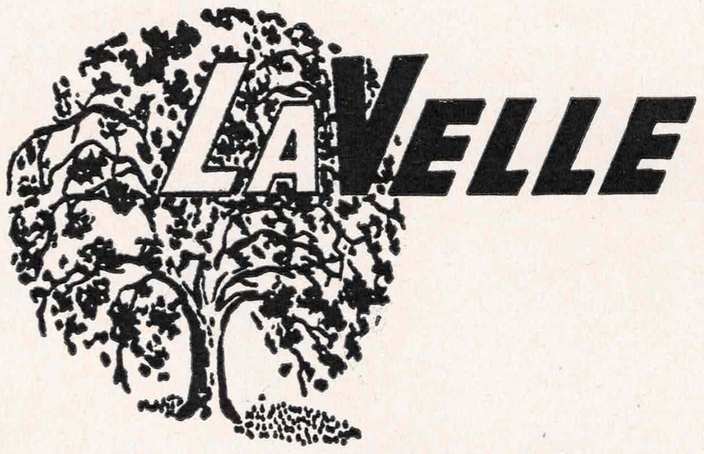
May Commencement for you mark "not the end but the beginning, other goals set for the winning."

Rinehart's
OF WALNUT CREEK
jewelry
cameras & gifts
1632 MAIN · WALNUT CREEK, CALIFORNIA

COMPLIMENTS of

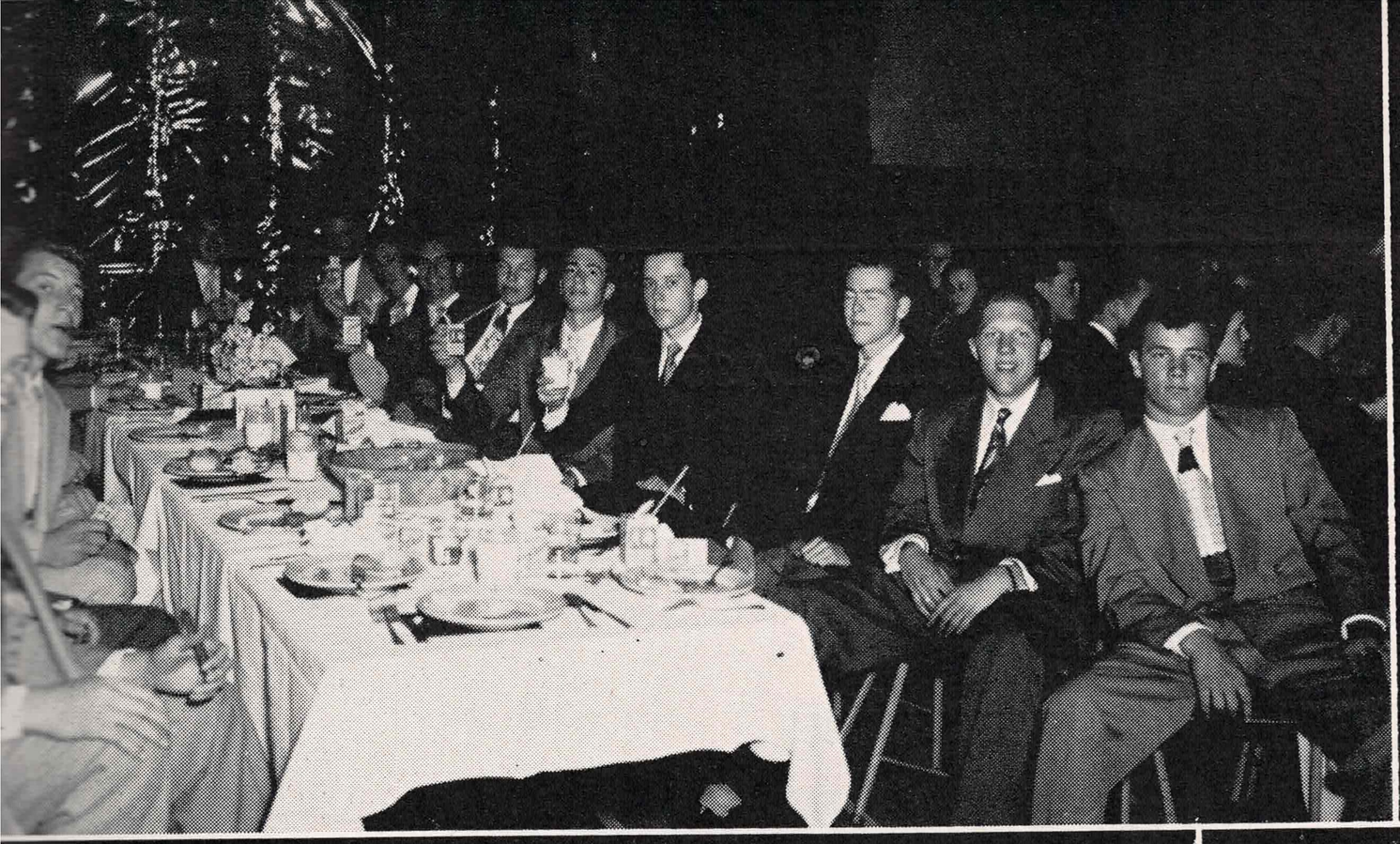
LAFAYETTE FURNITURE

SPECIALISTS IN MAPLE



REAL ESTATE

Walnut Creek 4719
1535 Main Street Walnut Creek
IF YOU'RE SATISFIED, WE ARE



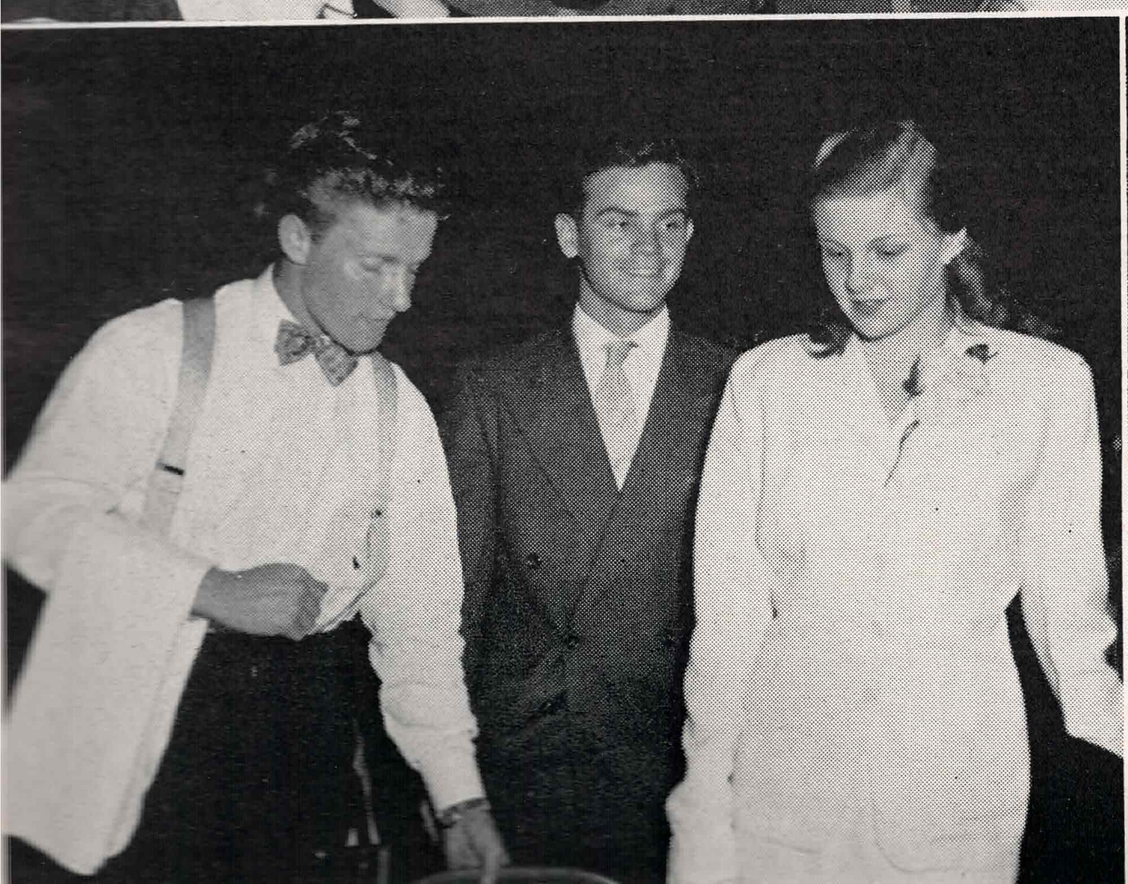














CONGRATULATIONS TO THE CLASS
OF 1951

Luebkeman
STATIONERS
ART, SCHOOL AND OFFICE SUPPLIES

1613 Main Street Phone 9613 Walnut Creek, Calif.

CONGRATULATIONS
GRADUATES

KITTY BAR
Walnut Creek

FOR GOOD VARIETY
AND
BEST QUALITY

Trade with the

WALNUT CREEK
MEAT COMPANY

1432 Main Street Walnut Creek 4454

HERB'S HARDWARE

Everything for the Home and Garden

POWER TOOLS

•

Phone Walnut Creek 4519

THE VILLAGE BABY SHOPPE

Clothing • Toys • Gifts

Orinda 2958 In the Village

WALNUT CREEK
PAINT SUPPLY CO.
MORWEAR PAINTS
1630 Main Street Phone W.C. 3551

Records—All Speeds Sheet Music
ORINDA MUSIC HOUSE
Across from Post Office
230 Brookwood Road Orinda 2266

HIRAM BRONSON and ROGER YOUNG
Associated With
BOMAC'S
Bicycles • Lawn Mowers • Locks
Sales and Service
1947 Mt. Diablo Blvd. Walnut Creek

Properties throughout Contra Costa County

BOIES & SOULÉ
REAL ESTATE

MADALENE'S BEAUTY SALON

Phone 3354 • 1515 Main Street
Walnut Creek California

ARVIN RADIOS
AND
ARVIN TELEVISION

VELVET VOICE ☆ VISIBLE VALUE

ASK YOUR FAVORITE RADIO DEALER
FOR PRICES AND LITERATURE

E. E. ALDRICH
WALNUT CREEK MOBIL SERVICE

1601 Mt. Diablo Blvd. Walnut Creek

COMPLIMENTS
of the
SOUTH BERKELEY CREAMERY

1723 Mt. Diablo Blvd. Walnut Creek 9371

VALLEY PRESCRIPTION PHARMACY
YOUR DRUGGIST

Phone Lafayette 2500
3624 Diablo Blvd. Lafayette, California

DIABLO DRUG CO.
A Friendly Store

Phone Walnut Creek 9363
1374 Main Street Walnut Creek, California

VAN'S SHOE SHOP

1325 Main Street
Phone 2753 Walnut Creek, California

Congratulations
to the
Senior Class of '51

McCOY BUICK, INC.

WALNUT CREEK

2008 Mt. Diablo Blvd. W. C. 6736

. . . JO ANN'S . . . . . .

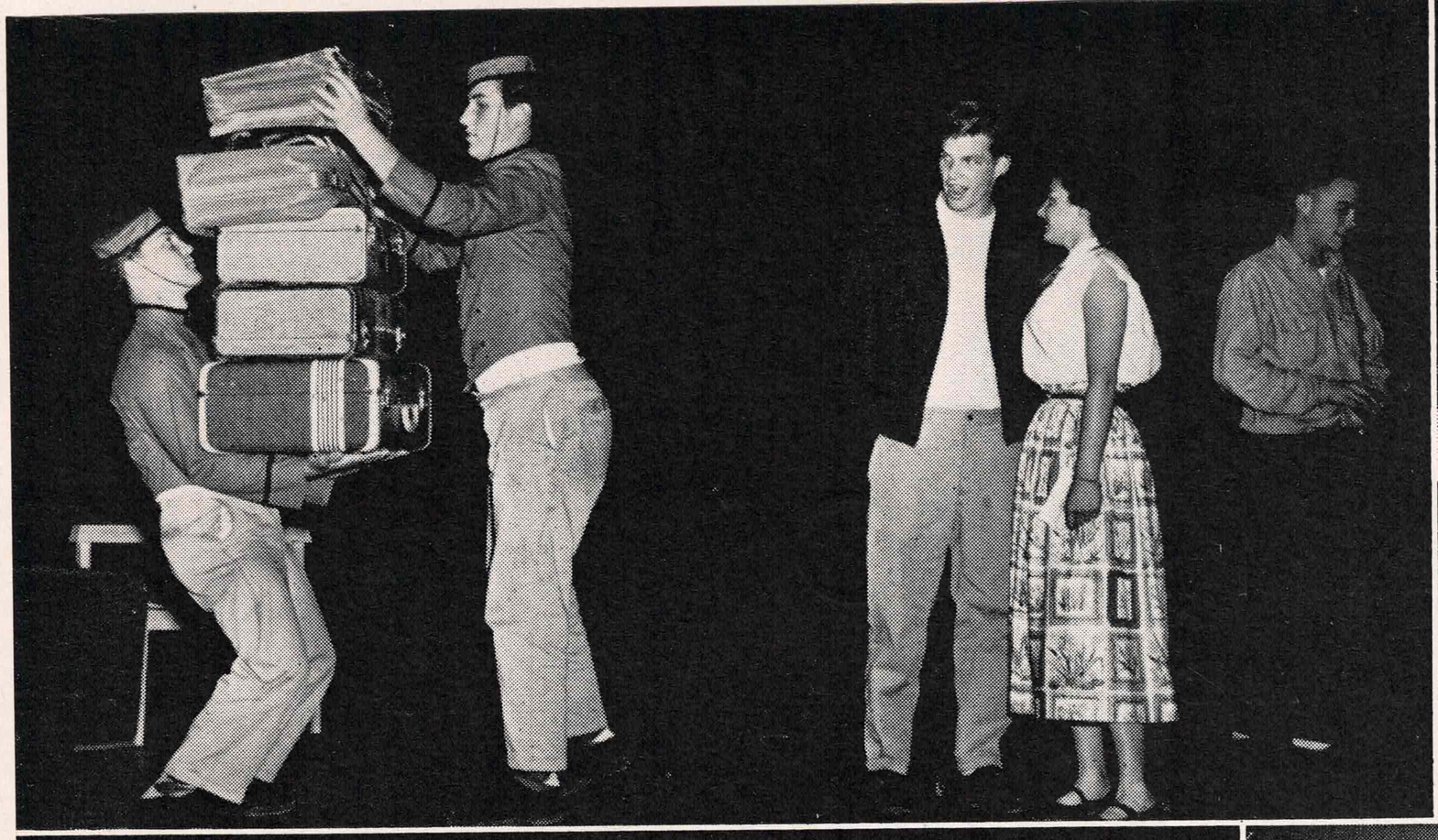
1343 Main Street

WORDEN TRAVEL AGENCY

9 Moraga Highway
Orinda 2090 Orinda 2118

BRIDWELL REAL ESTATE

Orinda Village
Orinda 2241 Orinda 4291

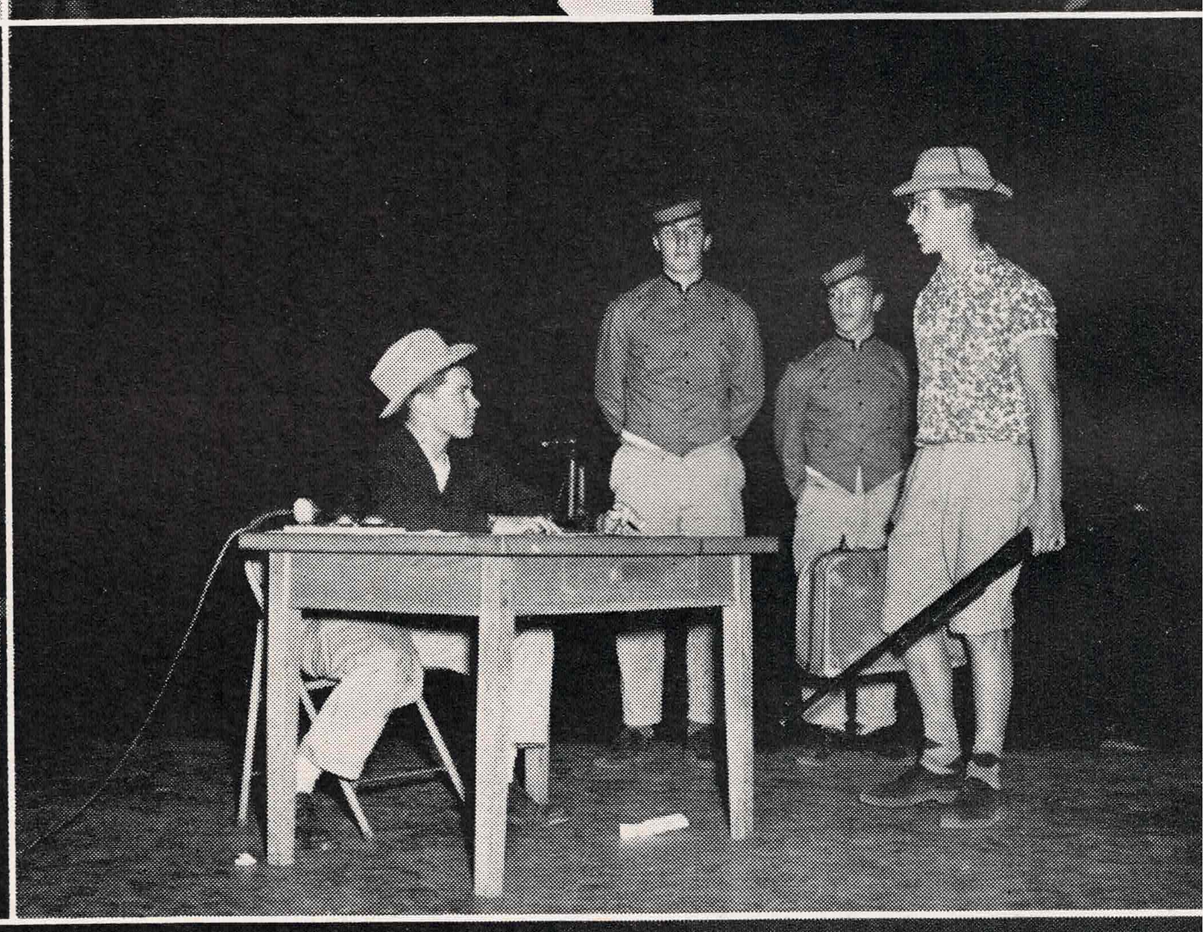










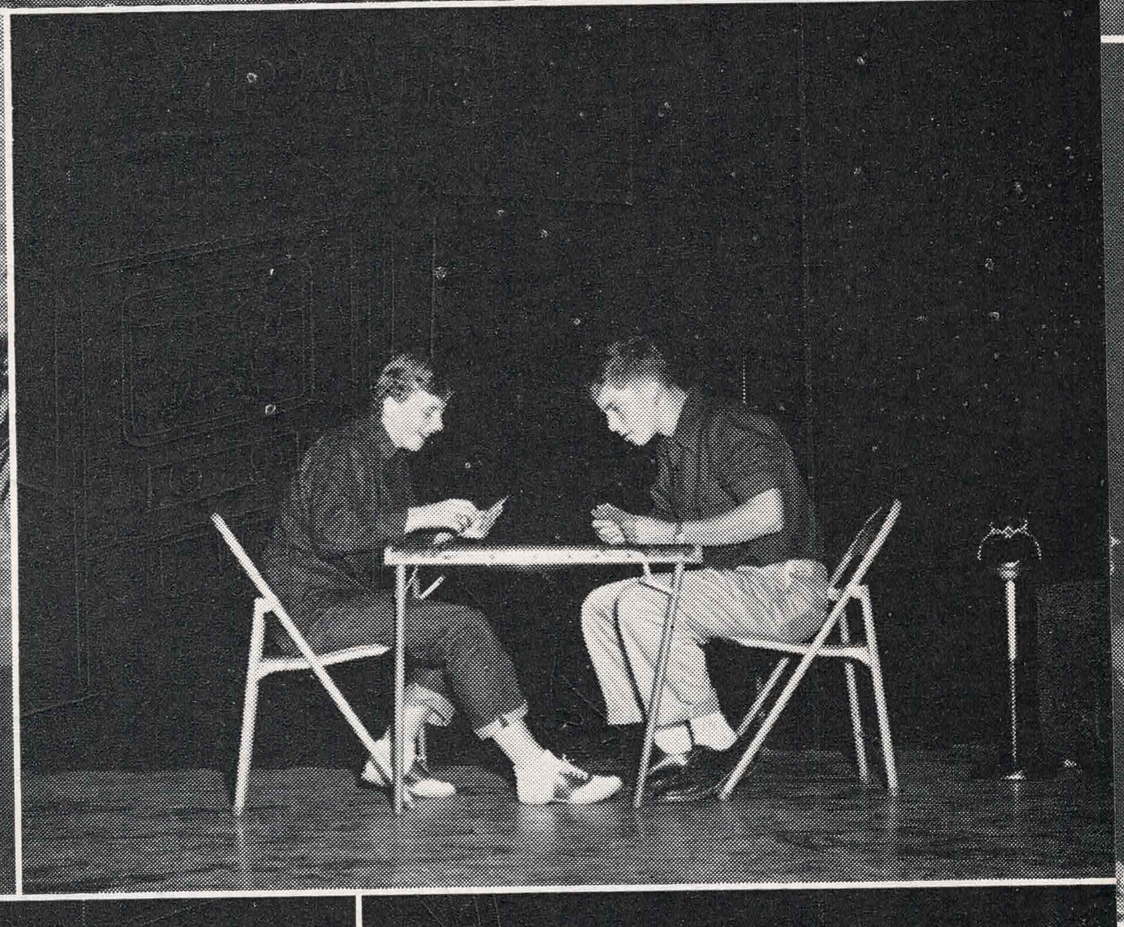








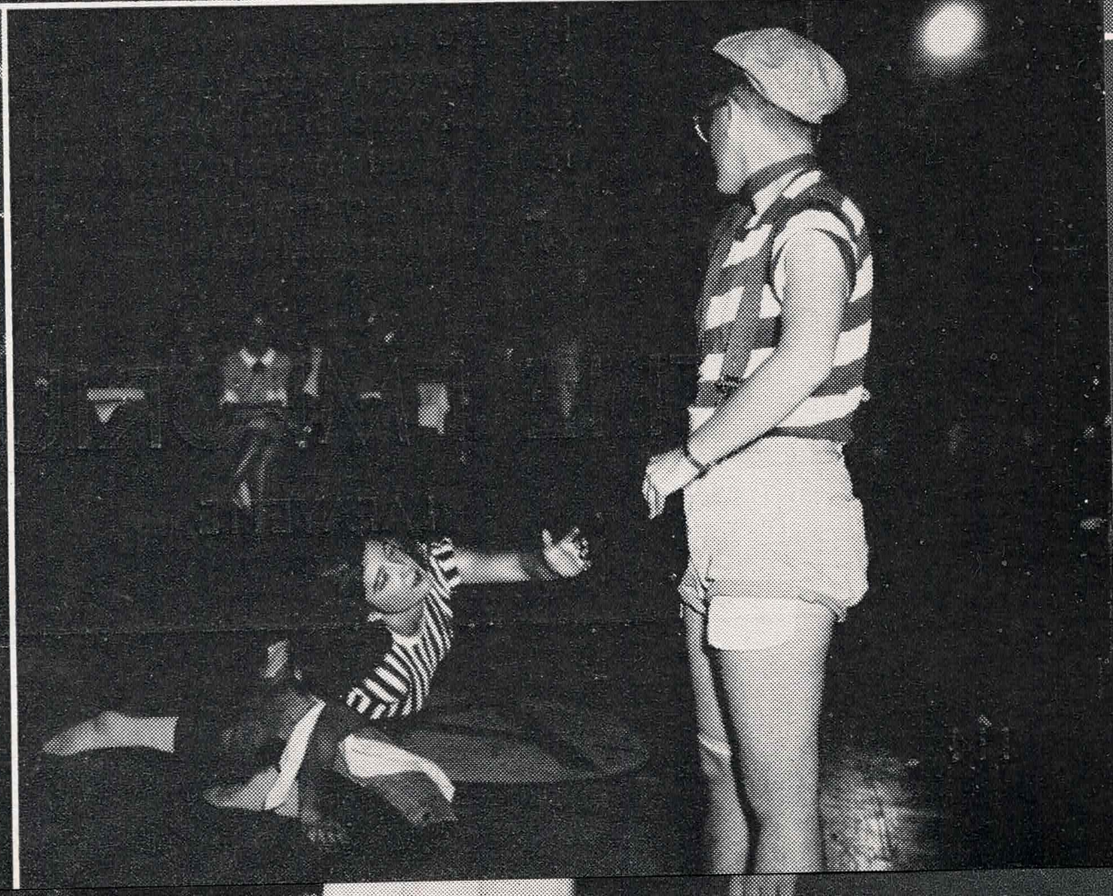






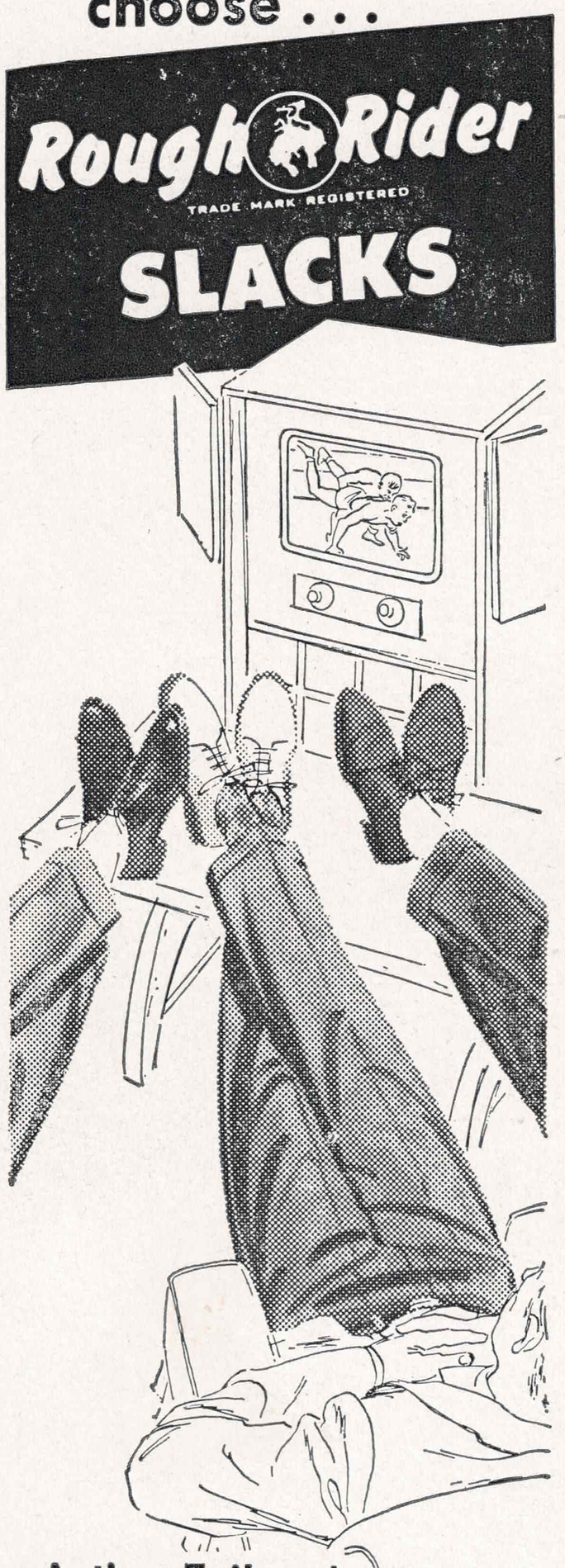






Arm-chair Athletes choose . . .

Rough Rider
TRADE MARK REGISTERED
SLACKS



Action-Tailored for solid comfort! for perfect fit!

If you're tired of squirming your way through your favorite TV show . . . come in today and add real comfort to your wardrobe.

We have a complete selection of new colors and fabrics.

THE EMPORIUM

LAFAYETTE

SUPER SAVER MARKET

Your Friendly Super Market

CONGRATULATIONS TO THE GRADS

EVERYTHING FOR YOUR TABLE

Phone Lafayette 3140

DIXON and DOKE

REAL ESTATE

1729 Mt. Diablo Blvd.

Walnut Creek 2900

Orinda Beauty Shoppe

Orinda

Walnut Beauty Shoppe

Walnut Creek

RALPH and OWEN
















ORINDA

BOERO'S SPORTS SHOP

Equipment for All Sports

AWARD SWEATERS

ATHLETIC SHOES and GYM CLOTHING

Phone 3263

1316 Main Street — Walnut Creek, California

McPhee's Fine Wallpapers

Early American Maple Furniture

CLARK'S

1513 Locust • Walnut Creek

Phone 3658

BEN FRANKLIN STORE

Walnut Creek's Only

Home Owned Variety Store

Phone Walnut Creek 6121

1365 Main Street — Walnut Creek

J. T. Lucas Sales and Service

STUDEBAKER CARS AND TRUCKS

GUARANTEED USED CARS

Telephone Walnut Creek 4438

2196 Mt. Diablo Blvd. — Walnut Creek, California

SHOES — SHOES

Teen-Age
NATURALIZERS
for Women

LITTLE YANKEES and BUSTER BROWN
for Children

WESTERN BROS. SHOE STORE

Phone 3186

1370 Main Street — Walnut Creek, Calif.

CLARK'S HARDWARE

SHERWIN WILLIAMS PAINTS

SHOPSMITH

5 Power Tools in One

"We Give S&H Green Stamps"

Phone 4711 — Walnut Creek, Calif.

PARKEL LUMBER & SUPPLY

JOE PARKEL

Phone Walnut Creek 3571

1630 Mt. Diablo Boulevard

Walnut Creek Sheet Metal and Furnace Co.

New Furnaces Installed

Furnace and Sheet Metal Installations of all Kinds

Repair Service on All Makes of Furnaces

Phone Walnut Creek 2409

119 Tunnel Road — Walnut Creek

BEST OF LUCK

CLASS OF '51

Little's Yardage Shoppe

DRESS AND DRAPERY YARDAGE

1384 Main Street — Walnut Creek 5991

• HOTPOINT • GENERAL ELECTRIC

• WESTINGHOUSE • BENDIX

Television Appliances • Electrical Contracting

THOMPSON ELECTRIC CO.

TWO LOCATIONS

1411 Main Street - - - - - - - - - - - - - - Walnut Creek 7661

Gregory Village - - - - - - - - - - - - - - - Concord 7697

MARRY THE GIRL

We have that cute home your cutie WILL love

CLYDE O. SWEET

Realtor

Walnut Creek 6791

EL REY

COMPLETE

FOOD MARKET

Nothing but the Best

We Are as Close as Your Phone

Try Our Delivery Service

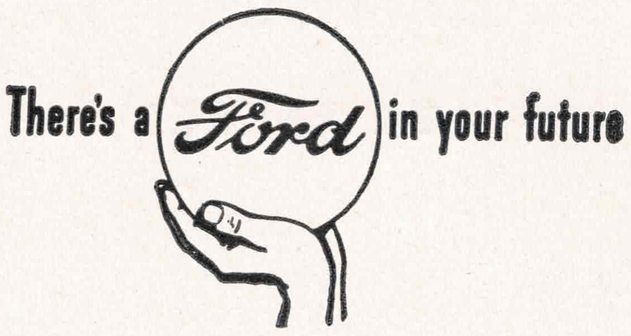
Phone Walnut Creek 4461

1655 Main Street — Walnut Creek

SAMMIE EVANS, INC.

YOUR FORD DEALER

Service on All Brakes • Free Pickup and Delivery



WHOLESALE
1816 N. Main Street

RETAIL
Phone W. C. 6714 - 6715 - 6716

BLACK'S MARKET

Orinda

FINE DOMESTIC AND
IMPORTED FOOD
MEAT
GROCERIES • PRODUCE
BAKERY
DELICATESSEN
FROZEN FOOD LOCKERS

63 Moraga Highway — Orinda 6041

TROY'S ASSOCIATED STATION

Orinda Crossroads

TIRES • BATTERIES • LUBRICATION

KLAD-EZEE CHILDREN'S SHOP

Better Clothes for Girls and Boys

1328 Main Street — Walnut Creek 2405

THE FRONTIER

Hunting and Fishing Store
SPORTING AND ATHLETIC EQUIPMENT, GUNS
One-half Mile East of Lafayette

ORINDA PHARMACY

Tunnel Road at Orinda

Phone Orinda 6121

Orinda — California

Enchantment by the Yard

FABRIC CENTER

1628 Main Street
Walnut Creek 3516

It's Fun to Sew . . . Economical, too

Enchantment by the Yard

MORAGA VALLEY NURSERY

196 Moraga Highway — Orinda 6596

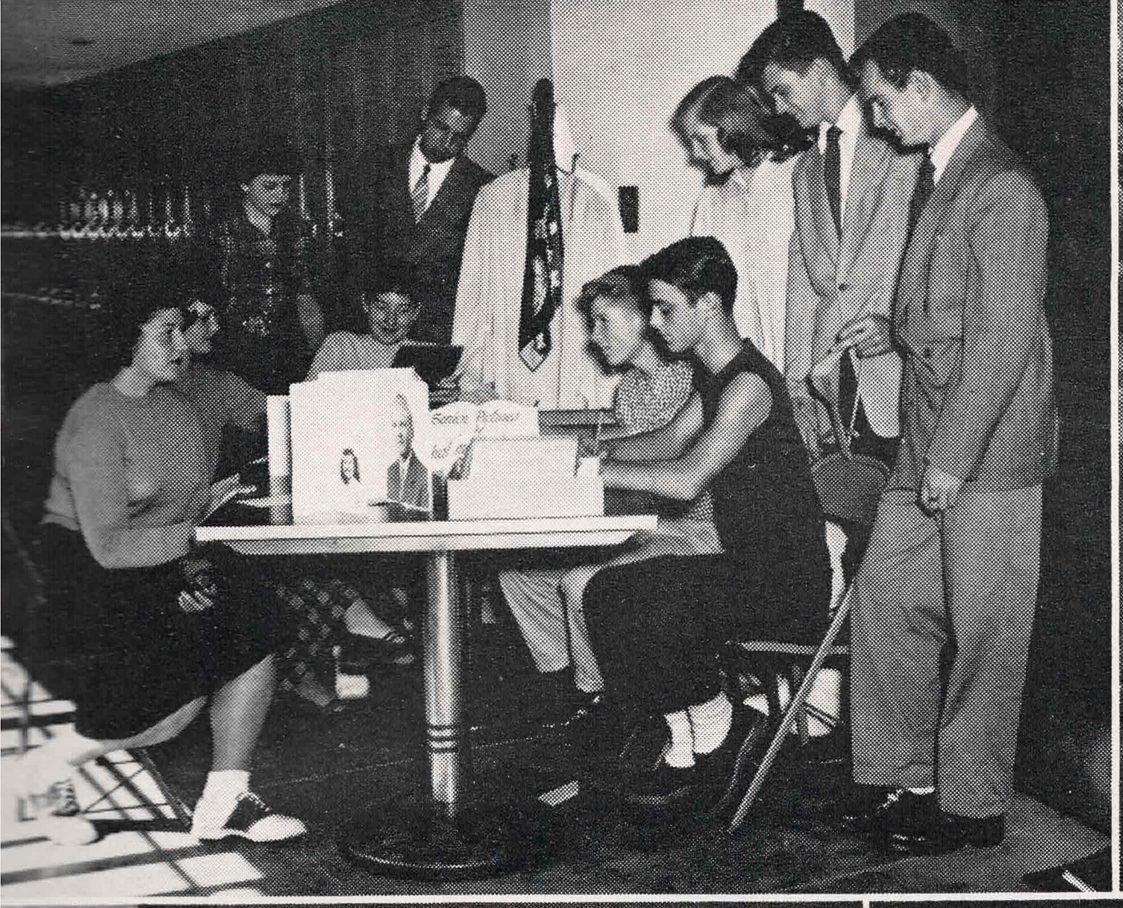
PHONE LAFAYETTE 3914
and let me show you how to sell your lot
for the highest price.

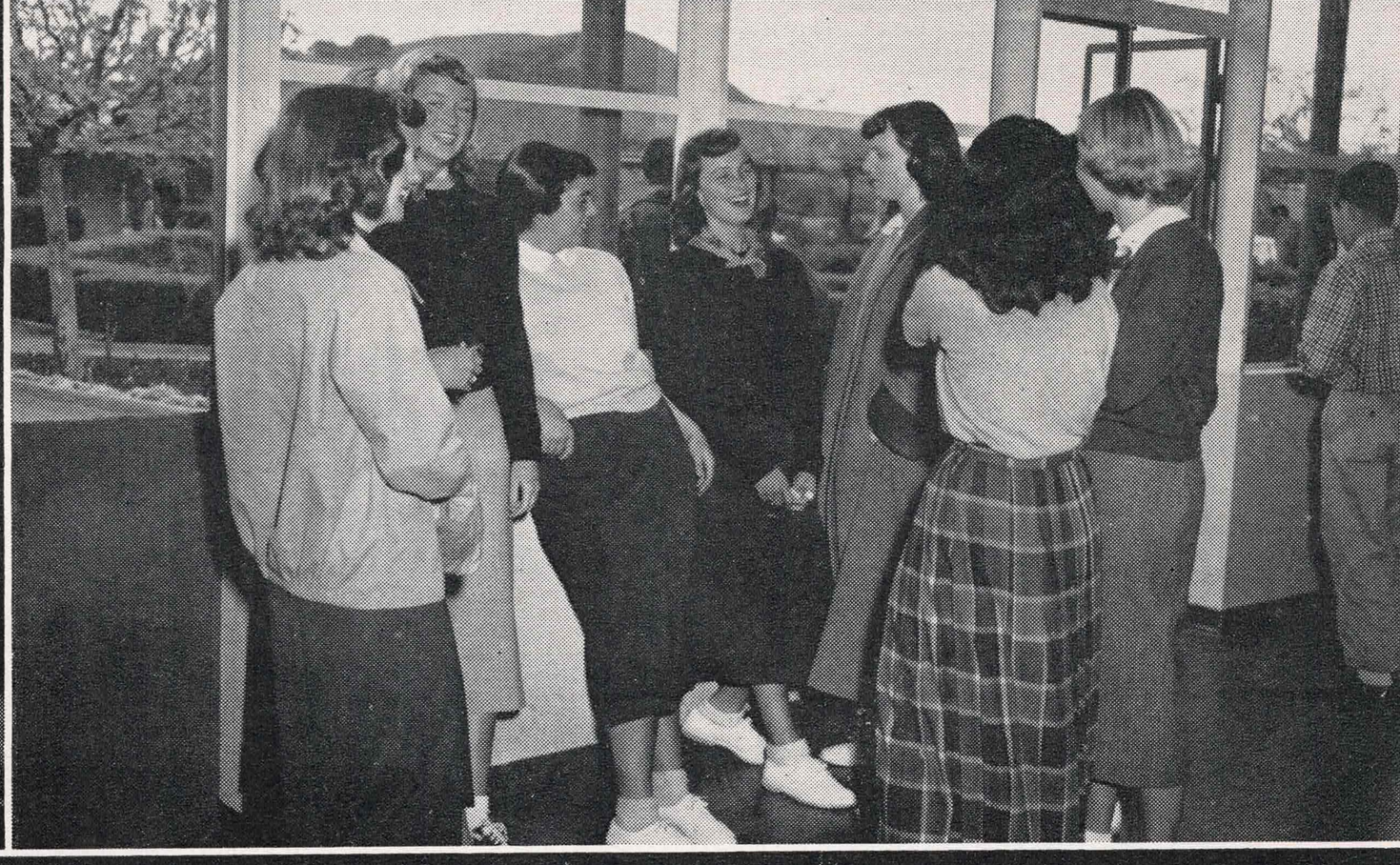
LEE C. DAVIESS, Realtor

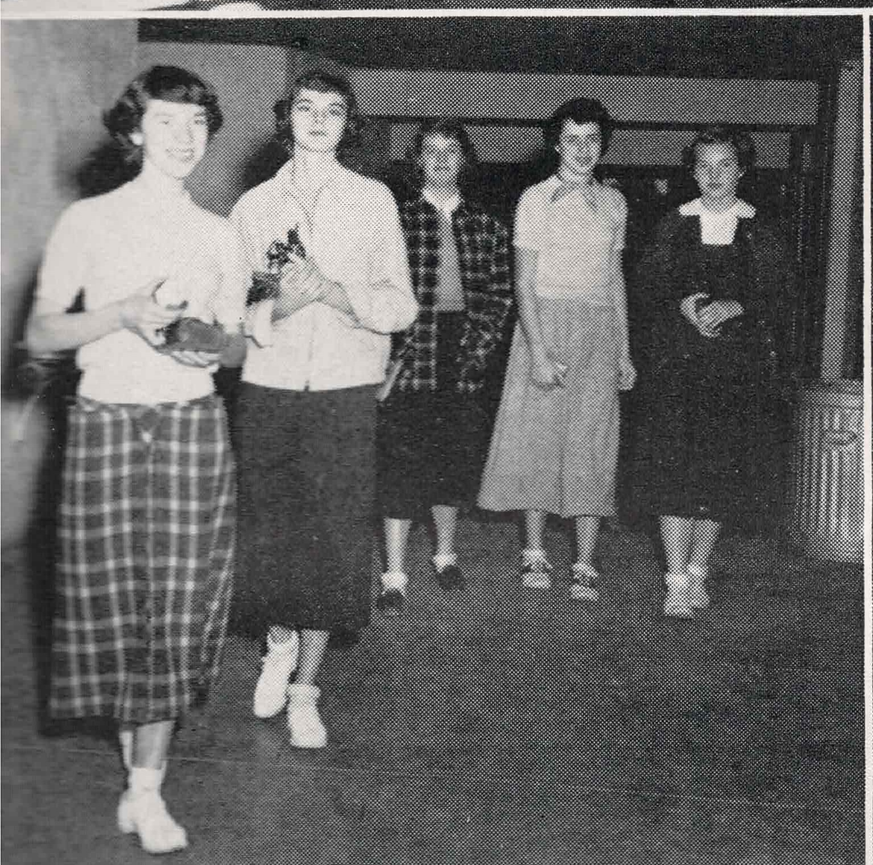
Central Bank Building

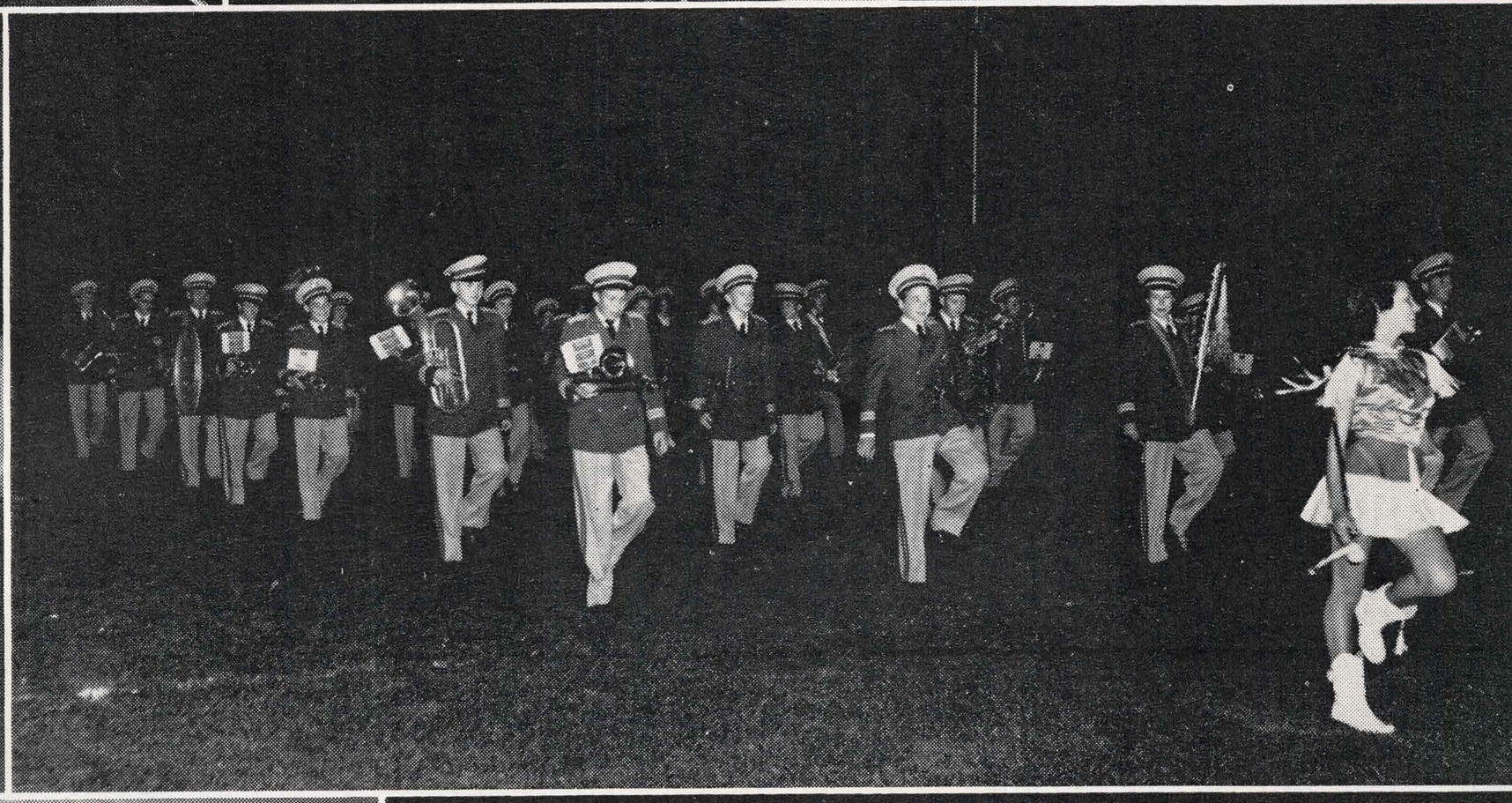
Lafayette Food Center Fountain

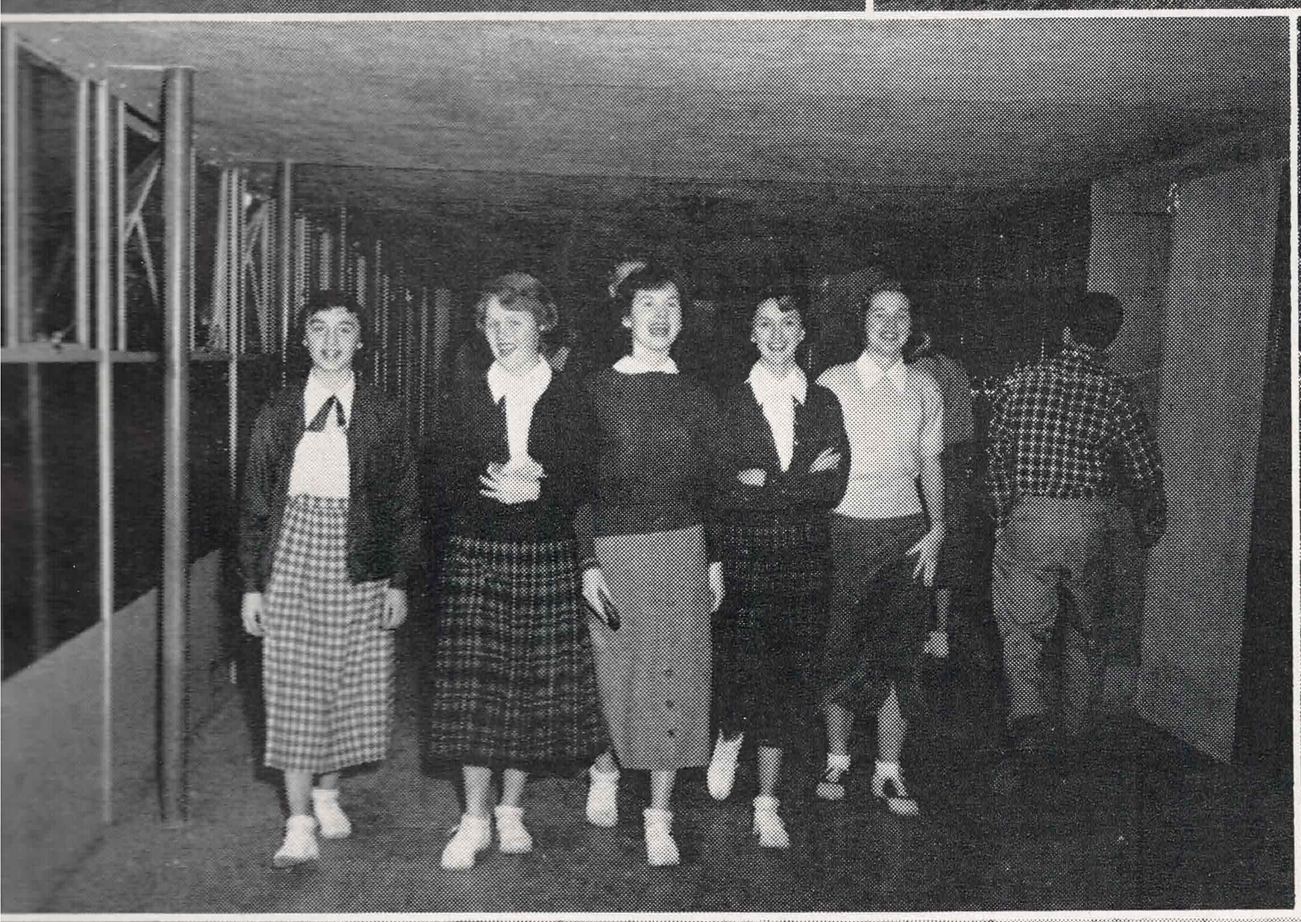
HOT LUNCH and DINNER
Bill and Aurora
FINE FOOD



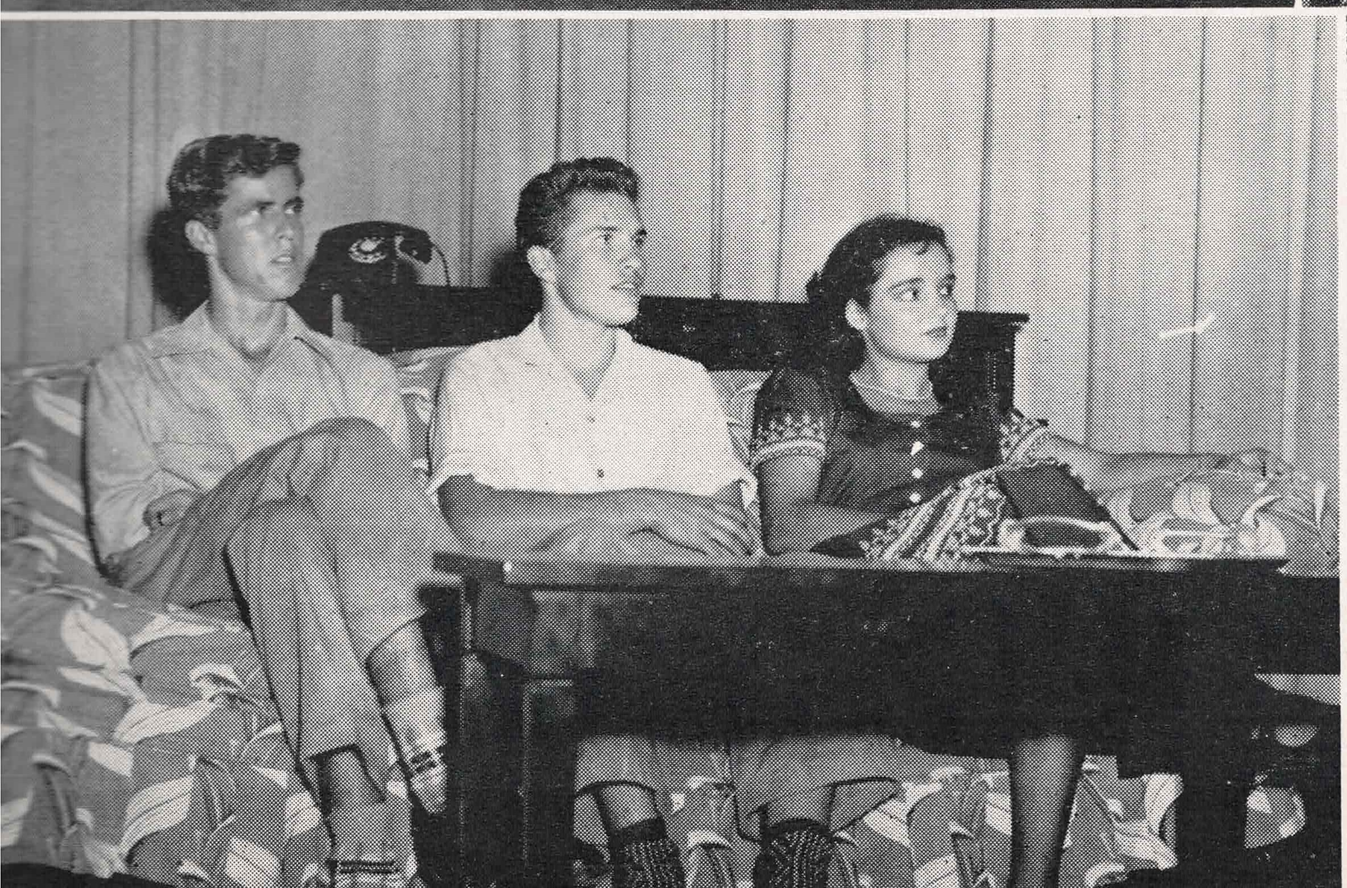




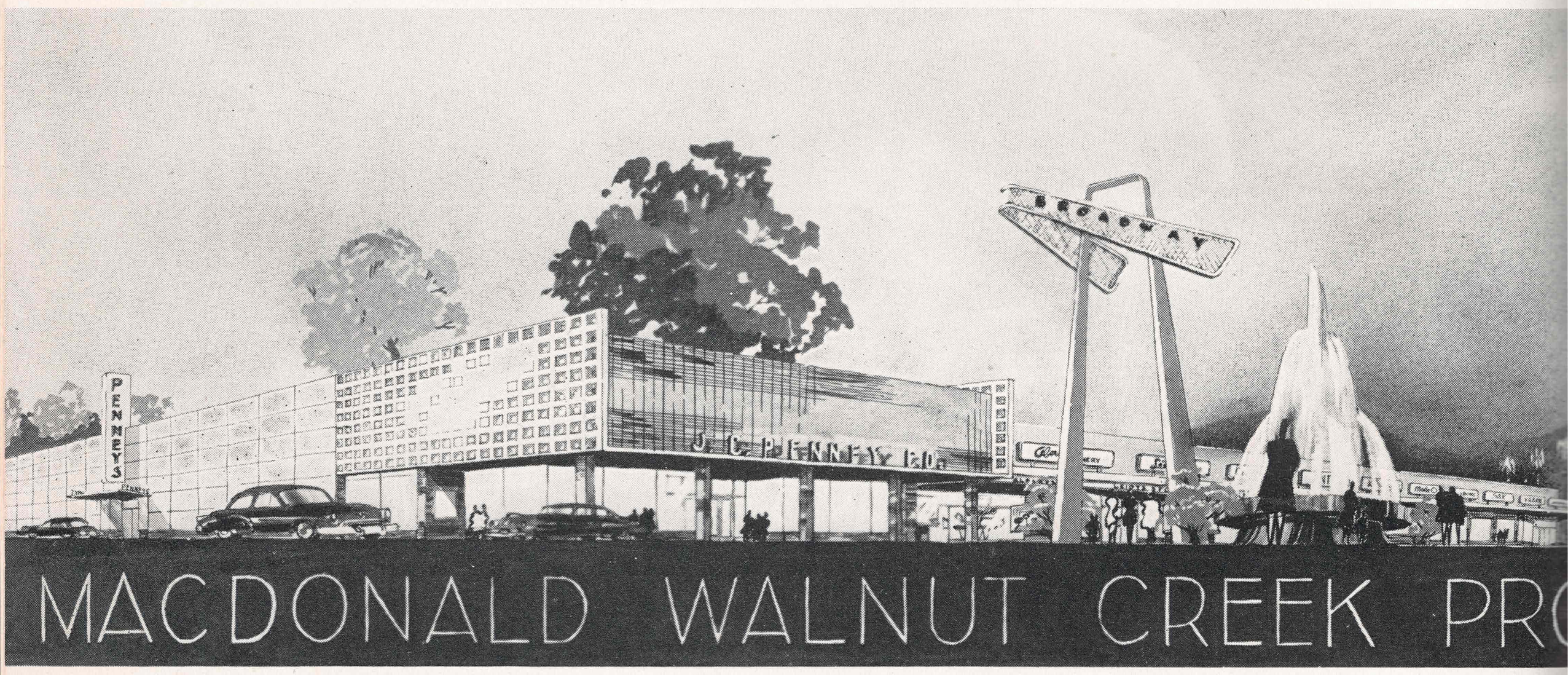




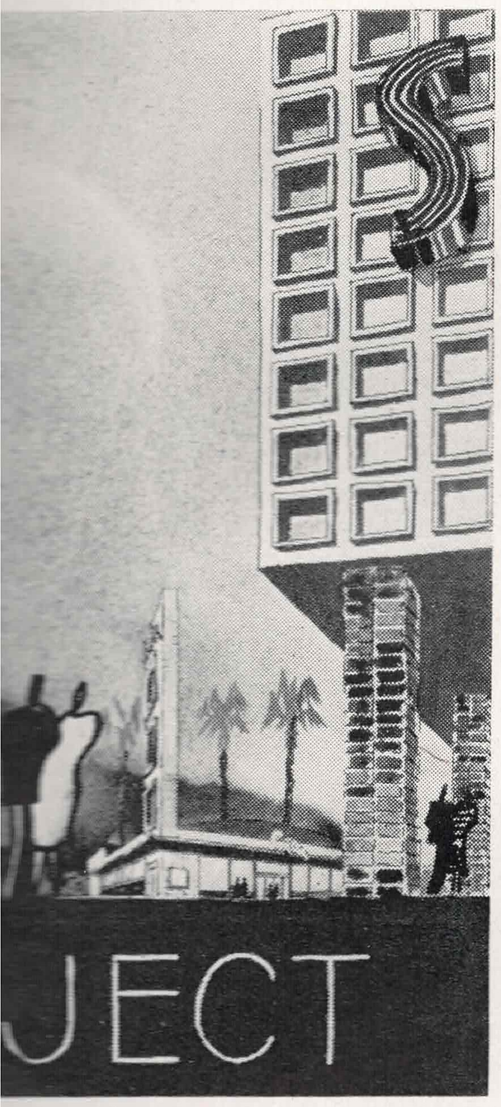

Melody
Boys
Melody
Boys






PENNEYS
J. C. PENNEY CO.
BROADWAY
MACDONALD WALNUT CREEK PRO

J. C. Penney Company Albert's Millinery Leidy's Casual Shops
Little's Yardage Shop Casa Grande Shoe Company
Anita Shops Mode O'Day Frock Shops Kirby Shoe Company
Wiborg's Children's Shop Vivian's Joseph Magnin
Lucky Stores, Inc. Stephen's Fountain Koster's Bakery
Health Food Store Davis Donut Shop Carter's Barber Shop
Individual Service Laundries Burn's Home Furnishings
Broadway Pharmacy Layne Credit Opticians
Daniel Stucki Fine Jewelry Senior's Junior Bootery
Walnut Creek Florist F. W. Woolworth Sears Roebuck
Crescent Jewelry Company Schwartz and Grodin



broadway . . . walnut creek


ontadina























THE DIAMOND MATCH CO.

LUMBER and BUILDING MATERIALS

MILLWORK • PAINT • HARDWARE

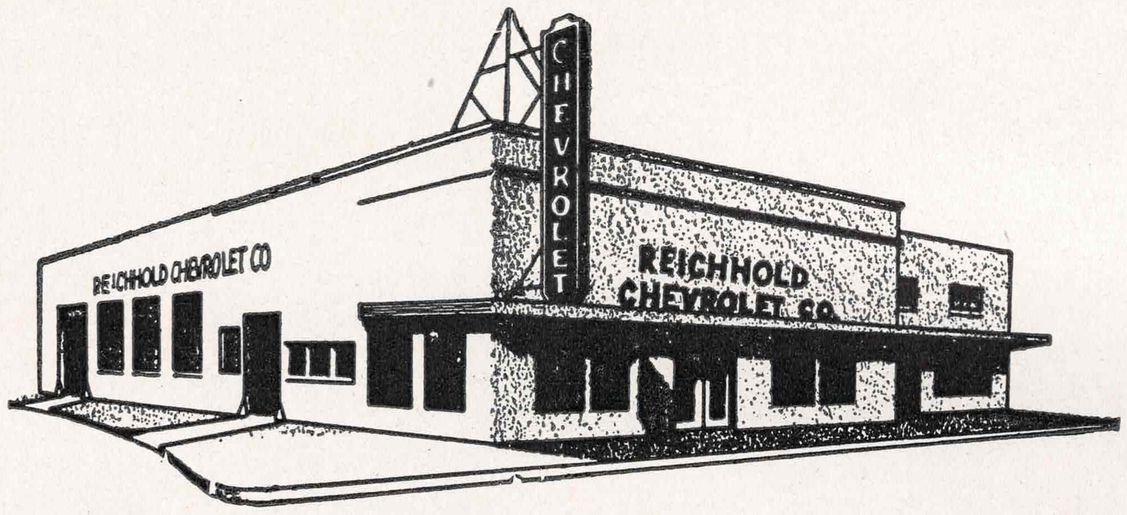
Phone 4627

1701 Locust Street — Walnut Creek

REICHHOLD CHEVROLET CO.

Walnut Creek 4481 — East and Main Streets — Walnut Creek, California

CHEVROLET SALES



CHEVROLET SERVICE

YOUR CHEVROLET DEALER SINCE 1928

LUCAS MOTORS

DeSoto and Plymouth

High Grade Used Cars
of all makes.

2160 Mt. Diablo Blvd.

Walnut Creek — Phone 3315

DIAMOND K SUPPLY

Bill Magrath

Barbecues • Garden Tools • Tractors
Sand • Cement • Stone
Fertilizers
Brick • Patio Materials

Mt. Diablo Blvd. — Lafayette 4477

CRYSTAL FOUNTAIN

Homemade Ice Cream
Hamburgers • Lunch
Lafayette

Lafayette Appliance & Electric Co.

Earl M. Creager, Proprietor

CONTRACTING • REPAIRING • SUPPLIES

A. L. STUDEBAKER

Intelligent Service to the Homeseeker and
Real Estate Investor
3579 Mt. Diablo Blvd.

Lafayette 4481 — Lafayette

PUMPING EQUIPMENT — DAIRY EQUIPMENT

JAMES F. MAUZY & SON

PLUMBING • HEATING

Office: Phone 4746 • Residence: Phone 2116
1442 Main Street — Walnut Creek, Calif.

LAFAYETTE PHARMACY

Reliable Prescriptions Locally
S&H Green Stamps

Mort Sparling — Lafayette 2161

BURMA ROAD RESTAURANT

Chinese and American Food

Mt. Diablo Blvd. — W. C. 2890

BARNEY . . .

Gilbert
REALTOR

REAL ESTATE
INSURANCE

1376 Main Street

Walnut Creek Phone Walnut Creek 7641

HORSESHOEING

by

GENE LOCKHART

Phone Walnut Creek 3224

Route 2, Box 740

Walnut Creek California

WALNUT CREEK LUMBER CO.

Building Materials of All Kinds

Phone 4111 Mt. Diablo Blvd.

COMPLIMENTS

CLARK ANDERSON, Realtor

2051 Mt. Diablo Blvd.

Walnut Creek Phone 9321

MODE-O'-DAY FROCK SHOP

Blouses • Dresses • Hosiery

1378 Main Street Walnut Creek

LAFAYETTE RENTAL & SUPPLY

3697 Mt. Diablo Blvd. Lafayette 4438

HIGHLAND PRESCRIPTION
PHARMACY

2353 Mt. Diablo Blvd.

W. E. Grenfell W. C. 6466

GORDON—GOT ROCKS GORDON—GOT ROCKS

A Smile

A Smile costs nothing . . . but gives much. It enriches those who receive, without making poorer those who give.

• It takes but a moment, but memory of it sometimes lasts forever.

• None is so rich or mighty that he can get along without it. And none is so poor that he can be made rich by it. • A smile creates happiness in the home, fosters good will in business . . . and is the countersign of friendship. • It brings rest to the weary, cheer to the discouraged, sunshine to the sad, and is Nature's best antidote for trouble. • Yet it cannot be bought, begged, borrowed or stolen. For it is something of no value to anyone until it is given away. • Some people are too tired to give you a smile. Give them one of yours . . . as none needs a smile so much as he who has no more to give.

GORDON—GOT ROCKS GORDON—GOT ROCKS

IN APPRECIATION TO...

Dr. and Mrs. Gerald Gray

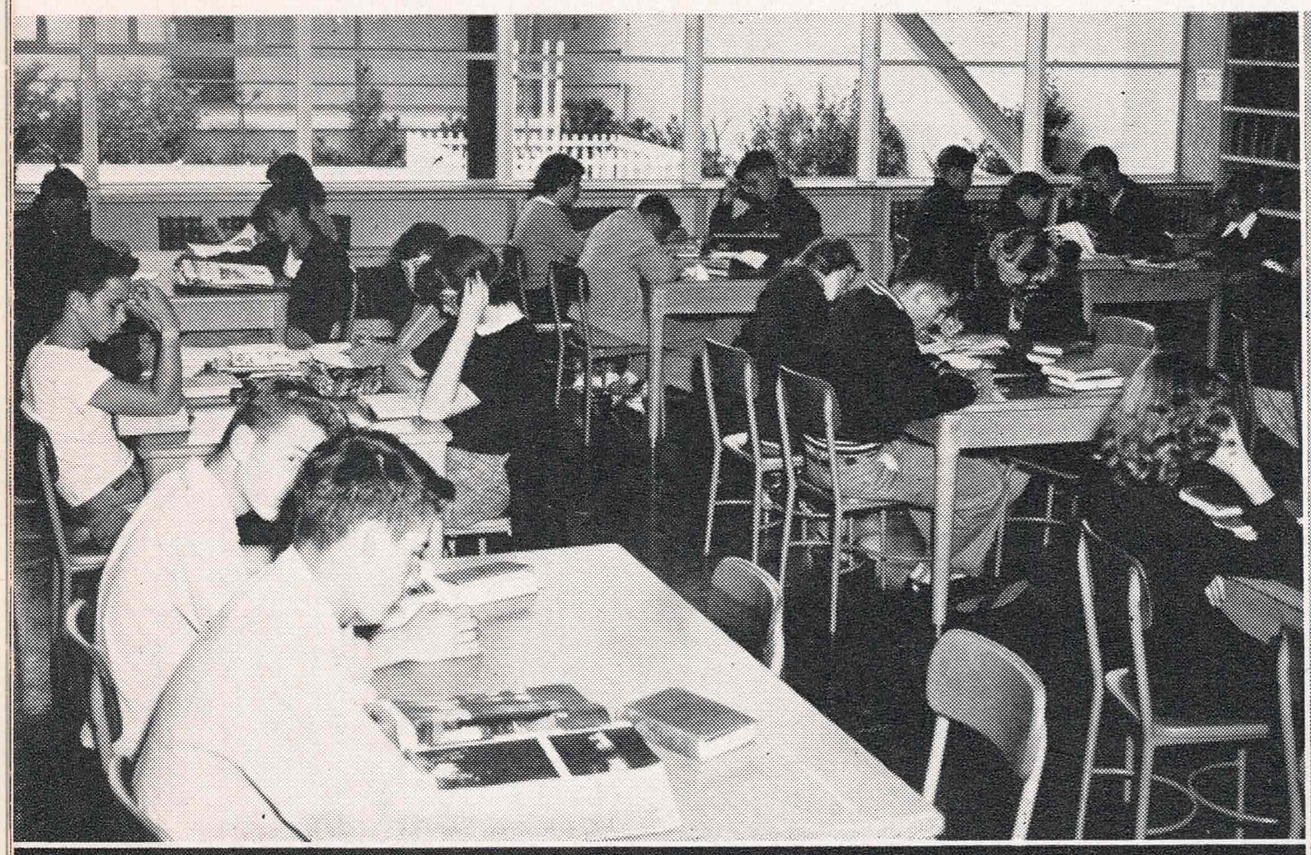
Miss Millicent Hamburger

Robert L. Ozias
Walter Z. Kolasa
Lederer, Street and Zeus Co., Inc.

Hal Matson
Alice Smith
Ted Gurney
Hal Matson, Photographers

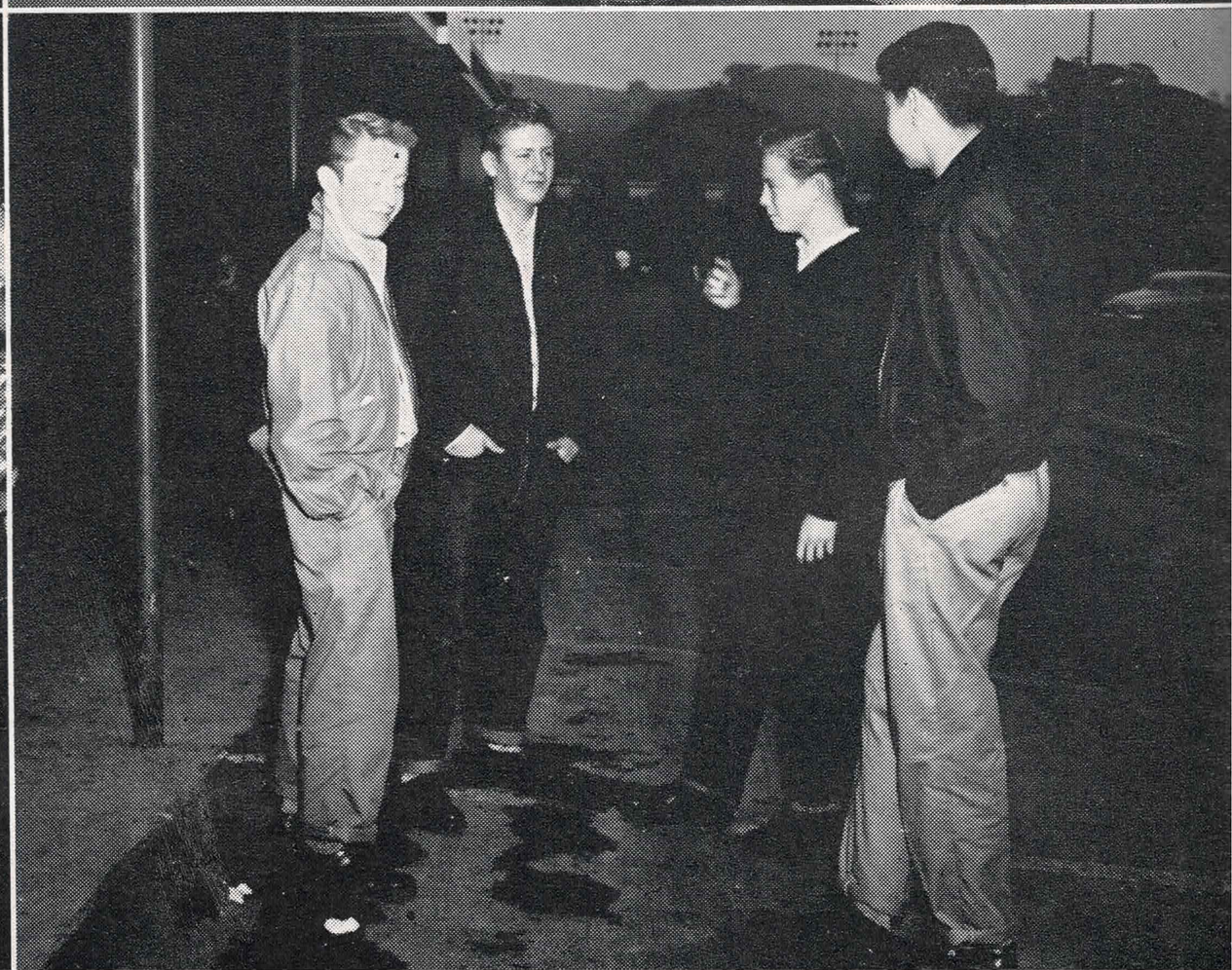
James Mapes
The S. K. Smith Company

Earl Evans
California Art and Engraving Co.











hal matson

Official Photographer
for
THE AKLAN

Specializing in
PORTRAIT and
CANDID PHOTOGRAPHY



RICHARD OF LAFAYETTE

Phone – Lafayette 4494

- Furniture
- Carpeting
- Lamps
- Appliances

HILL 'N DALE

Phone – Lafayette 2444

- Dresses
- Suits
- Jewelry
- Accessories

LAD 'N LASS TOGGERY

Phone – Lafayette 3623

- Infant Wear
- Girls – 1-12 years
- Boys – 1-12 years
- Complete line of brand names— commended by Parents Magazine

Suburban Shops

MOUNT DIABLO BOULEVARD

ONE-HALF MILE EAST OF LAFAYETTE


SMITH
CRAFTED